

Maître d'Ouvrage
DRAC BRETAGNE

EXPOSITION DU TRÉSOR DE
LA CATHÉDRALE DE VANNES :

SCENOGRAPHIE
*DOSSIER DE CONSULTATION
DES ENTREPRISES*

LOT 04 - AGENCEMENT

Pièces graphiques



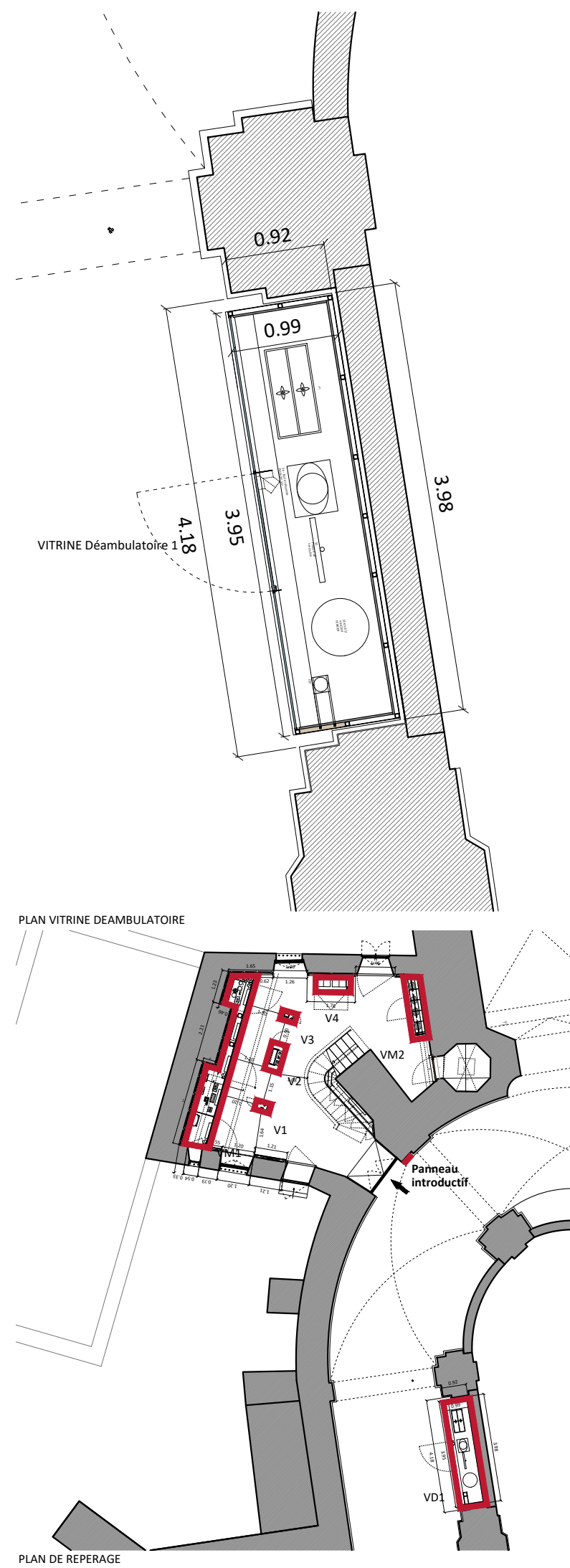
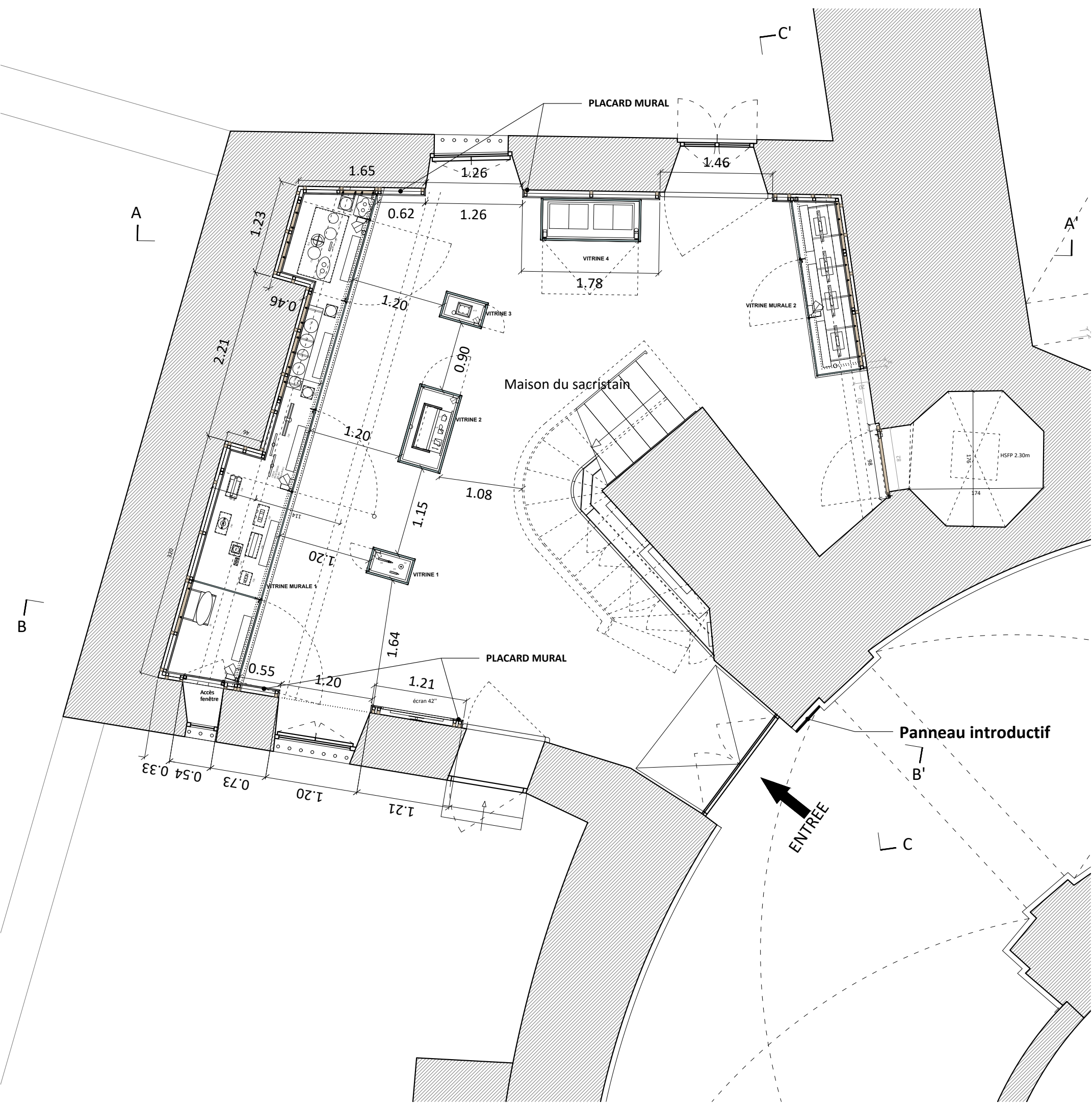

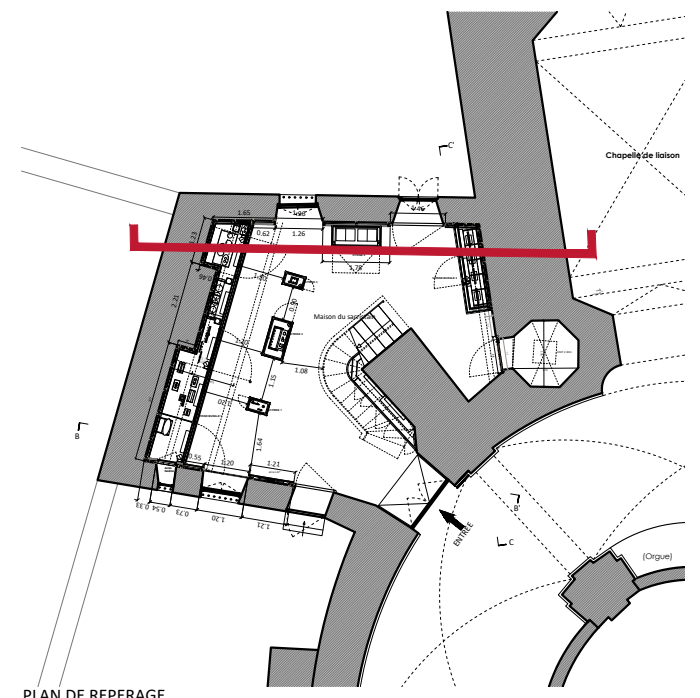

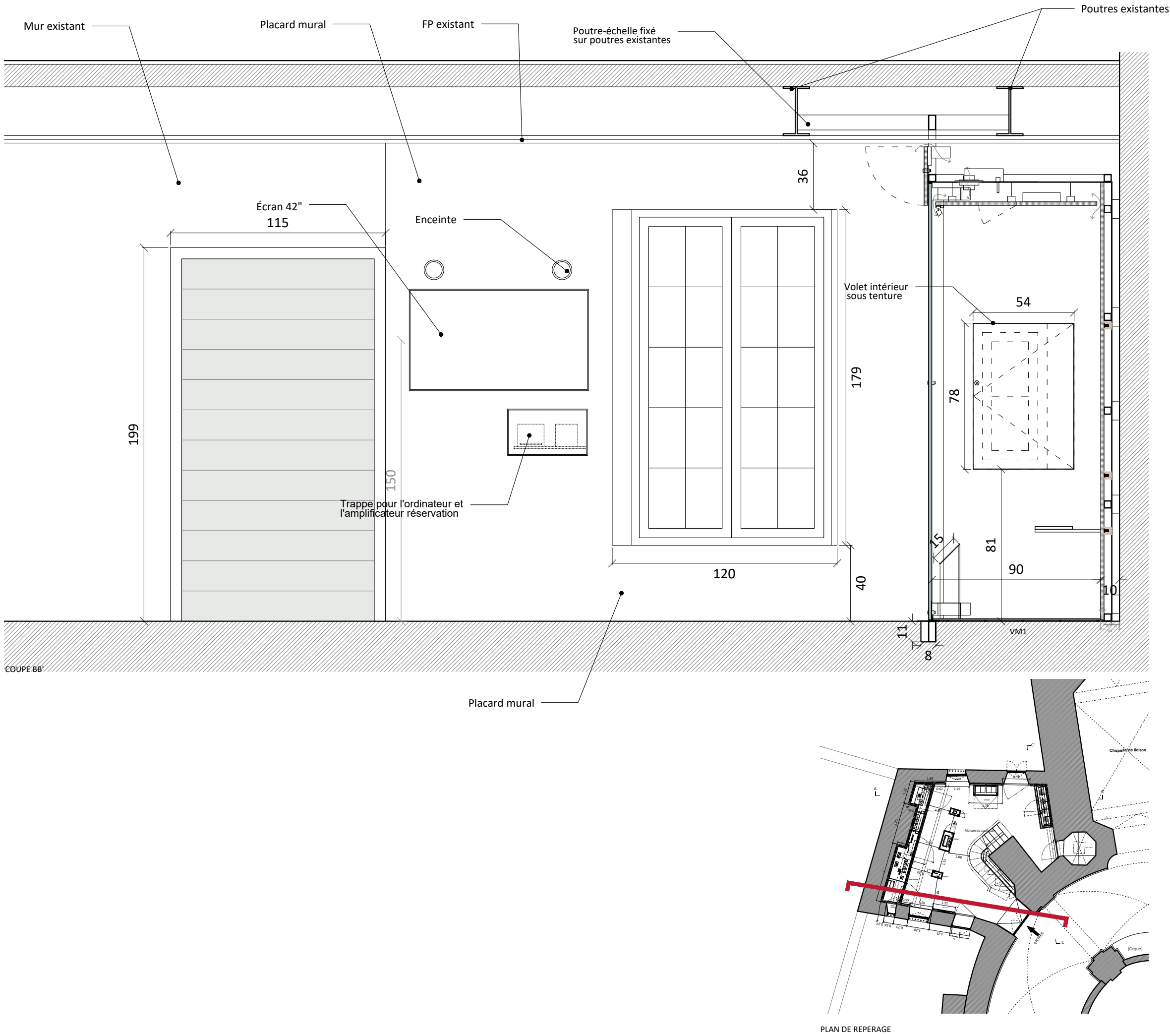

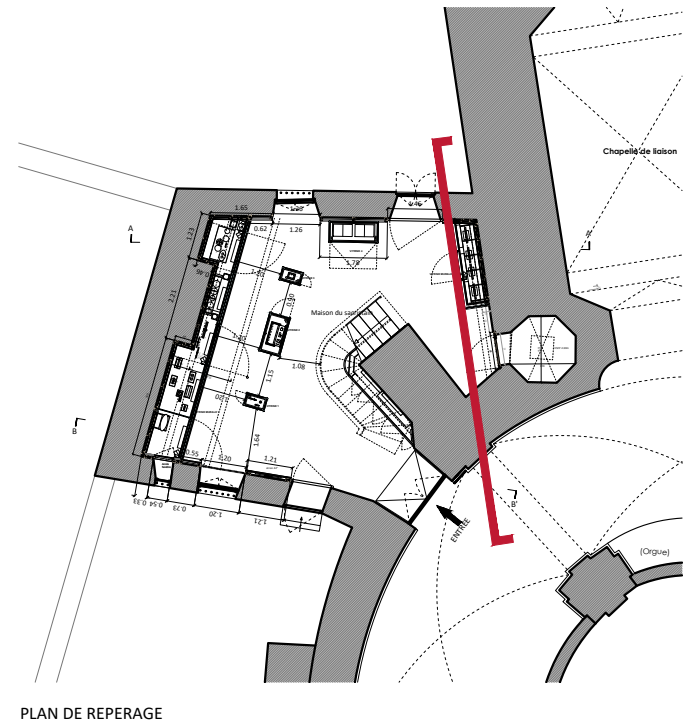

PLAN DE REPERAGE

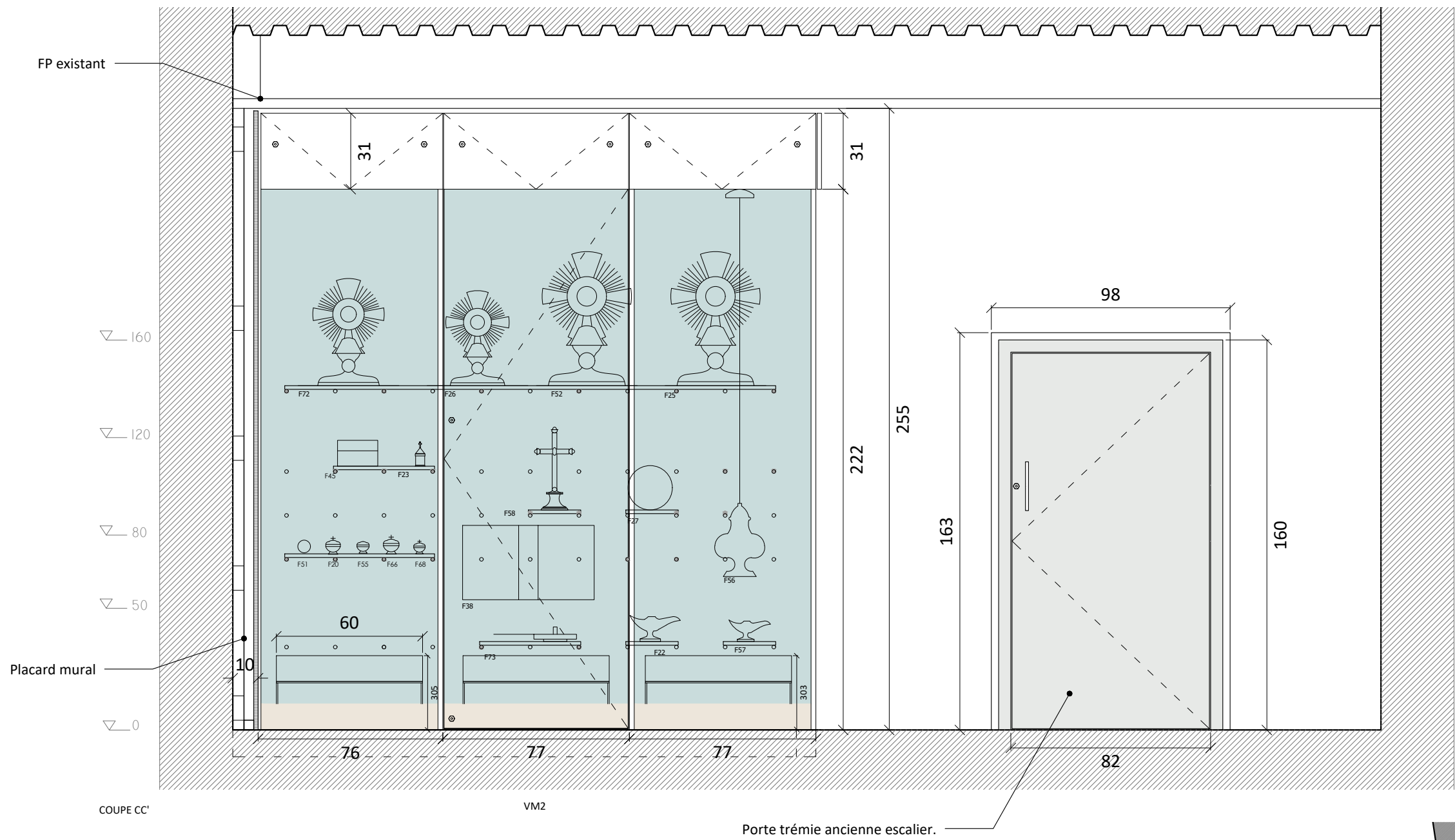

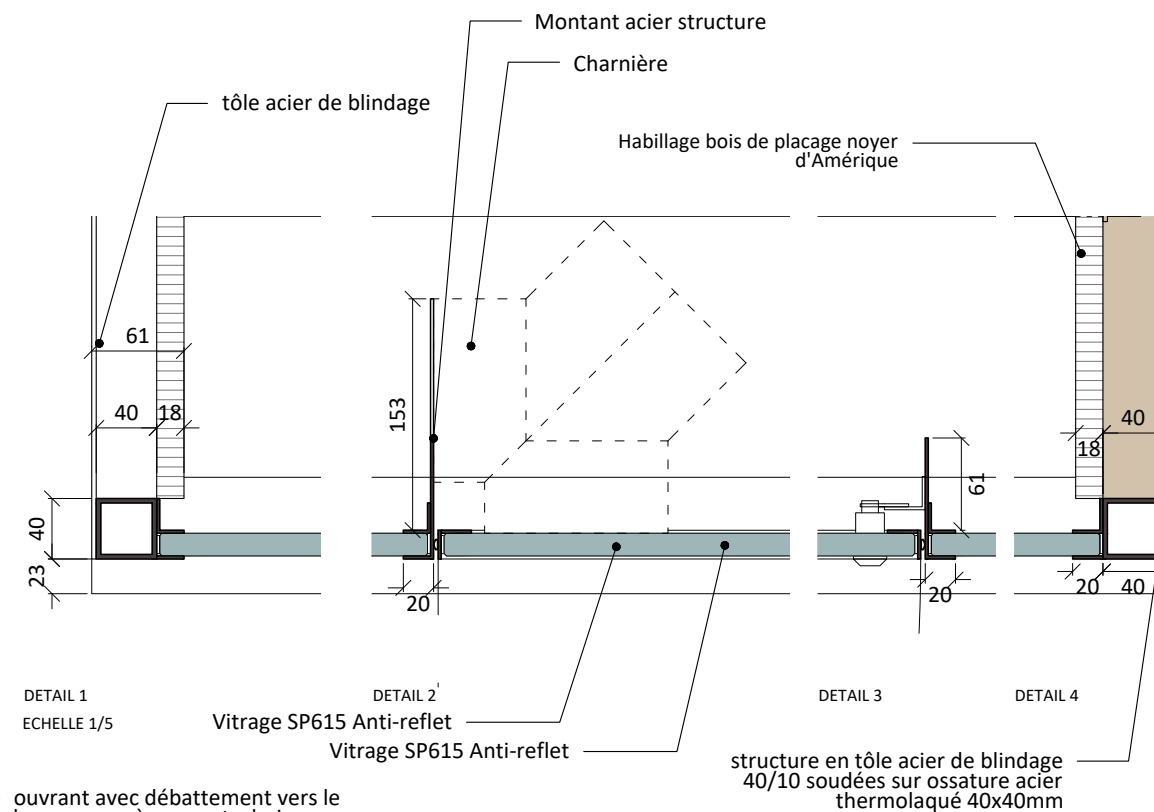
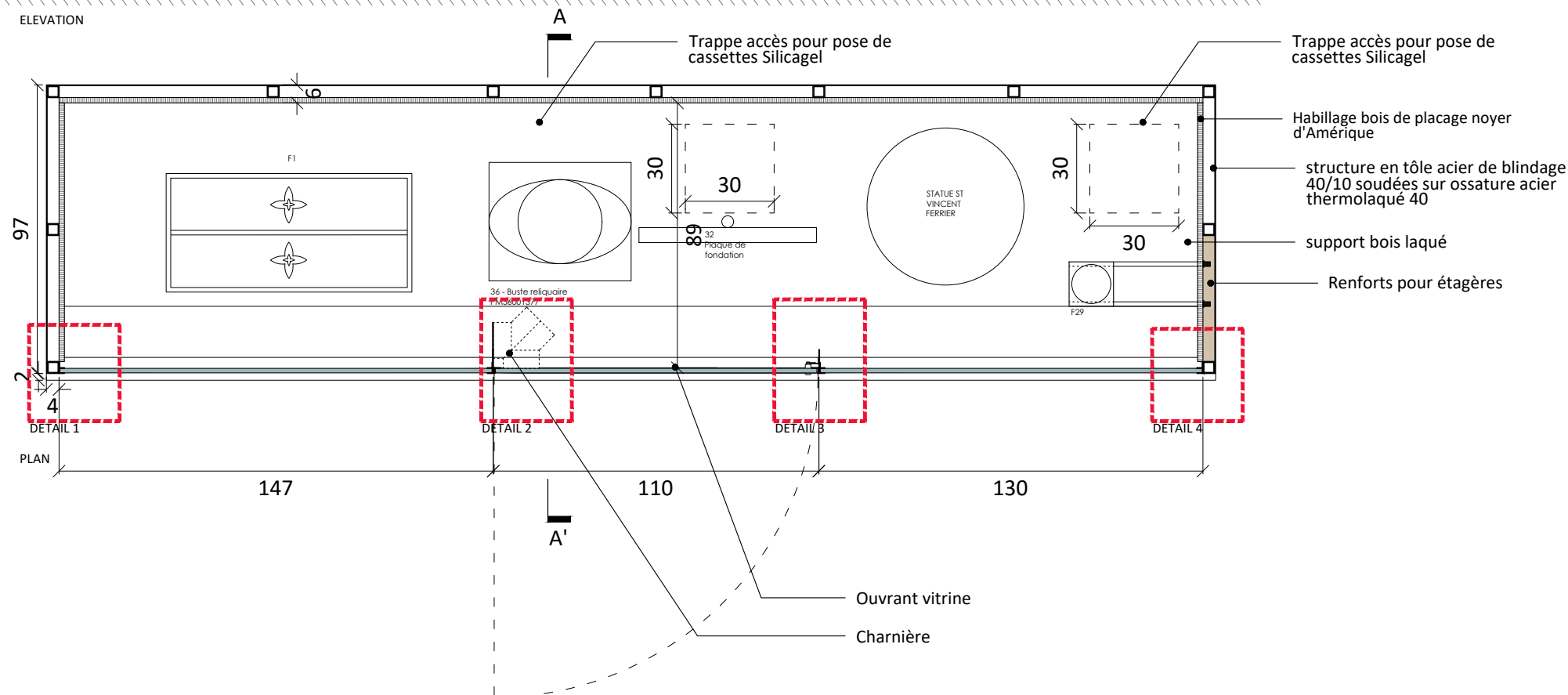
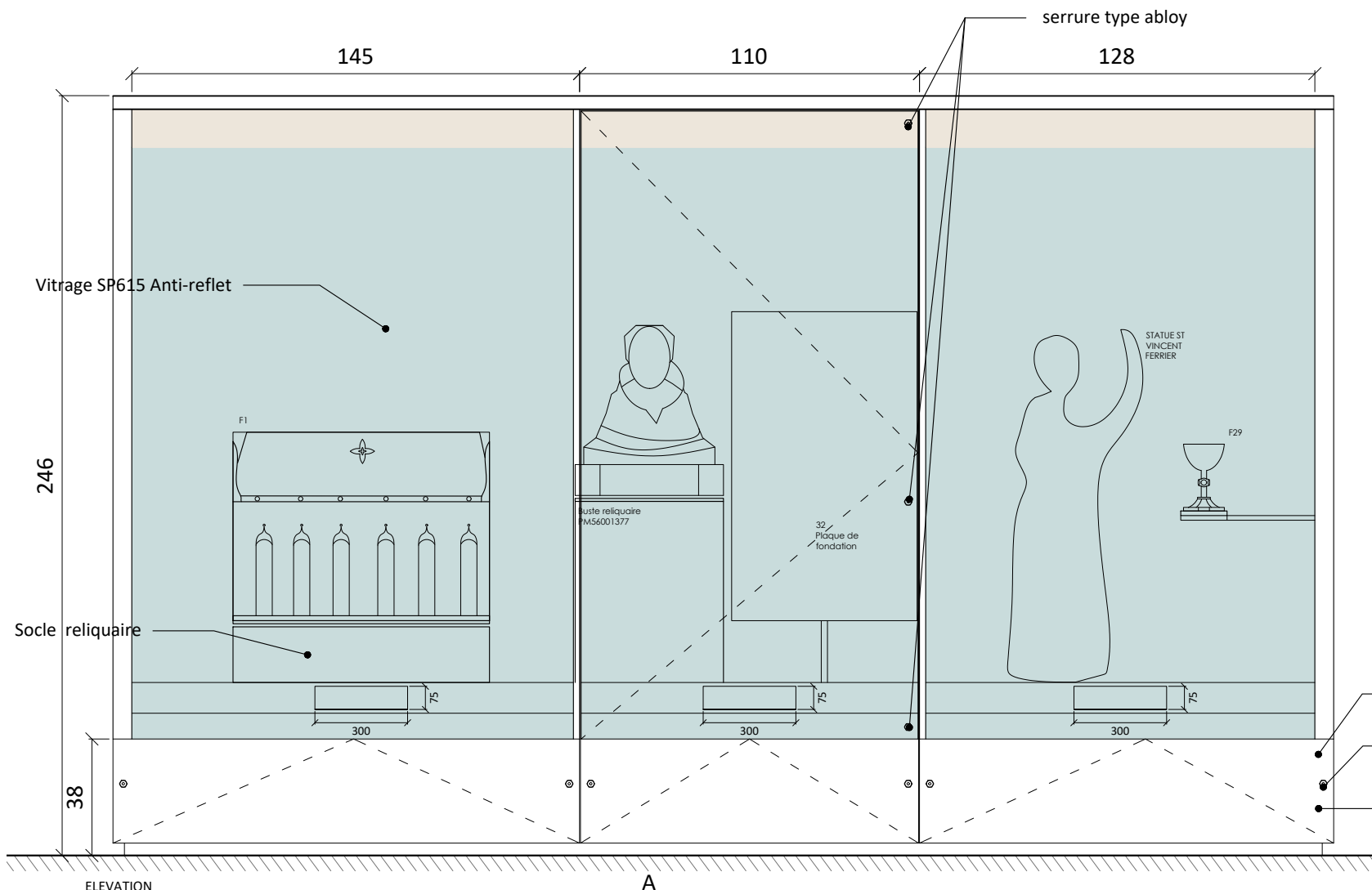

Déambulateur Vitrine 1 : Saint-Vincent Ferrier

Partie reliquaires (à gauche):

F1 - Châsse reliquaire . H 61 x L 83 x P 40. 27 kg.

Partie centrale

36-PM56001377- Buste reliquaire ancien H 55 x L 48.

32 - Plaque de fondation : environ 30x35 cm.

Partie médiation (à droite)

Statue XVIe st Vincent Ferrier

F29 Calice avec inscription à saint Vincent Ferrier. H 27 x diamètre 13,2.

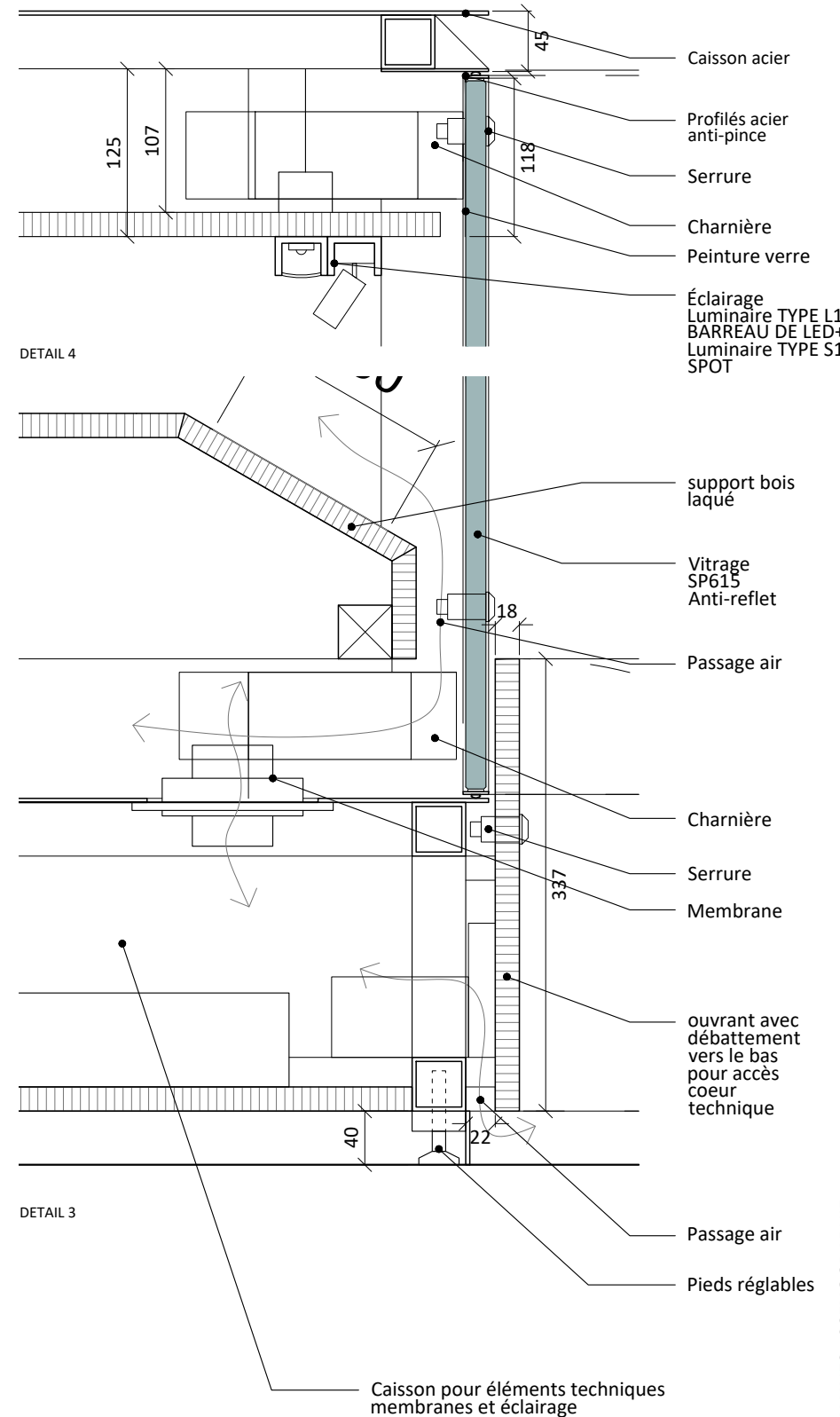
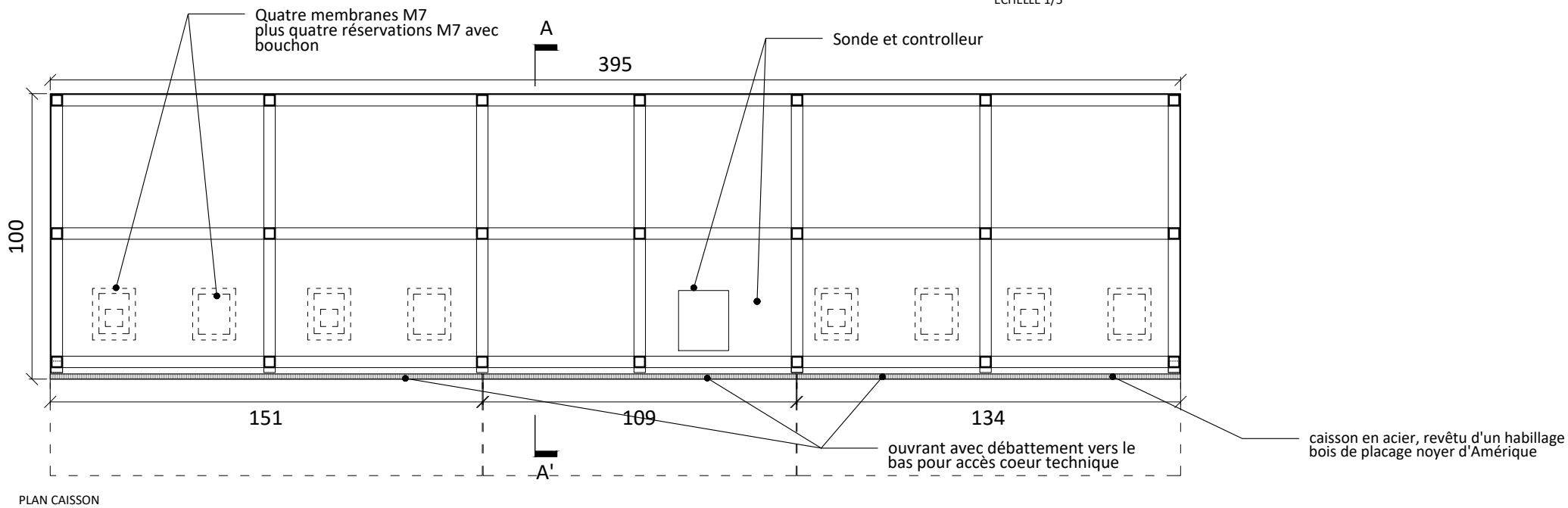
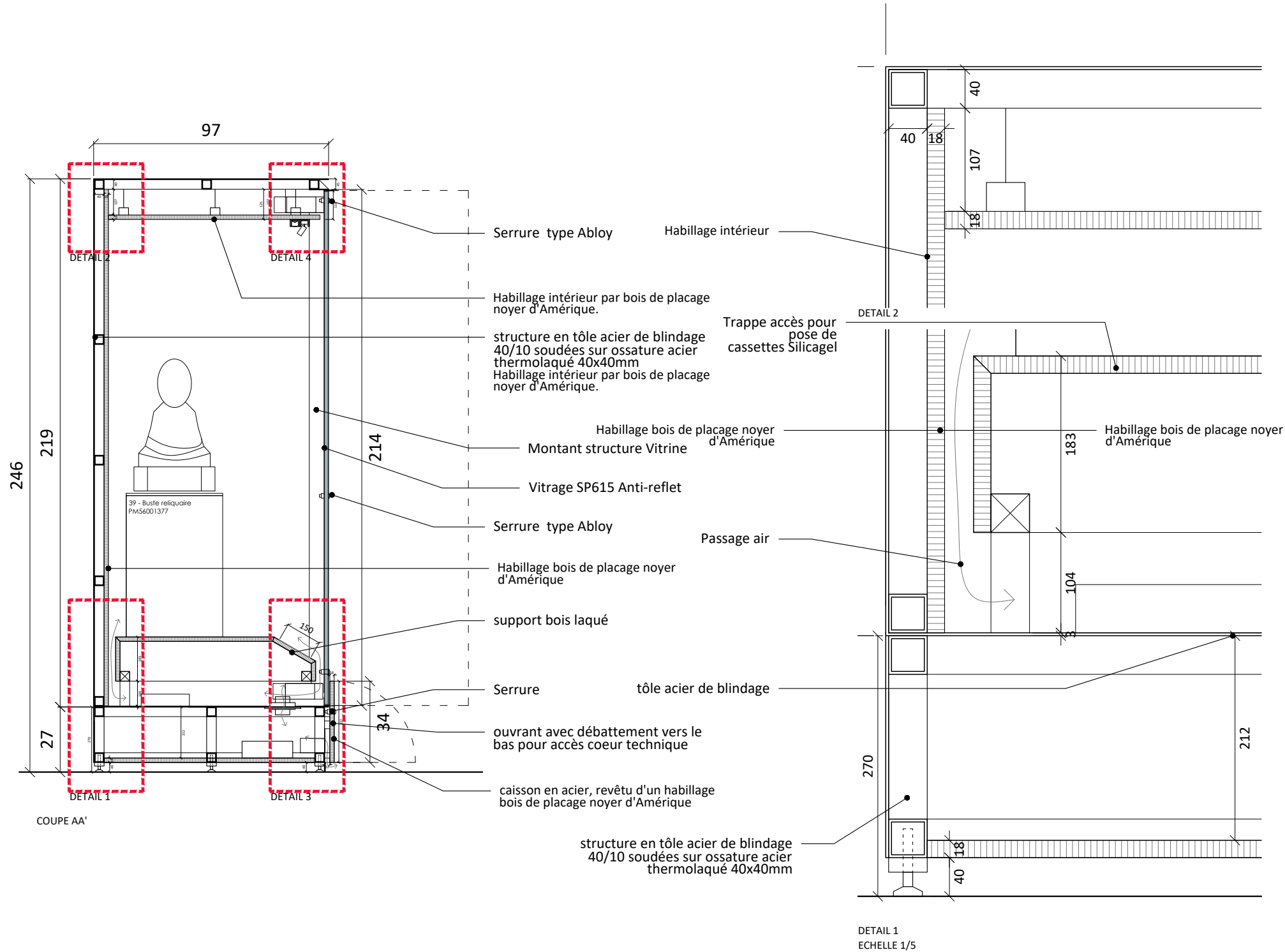

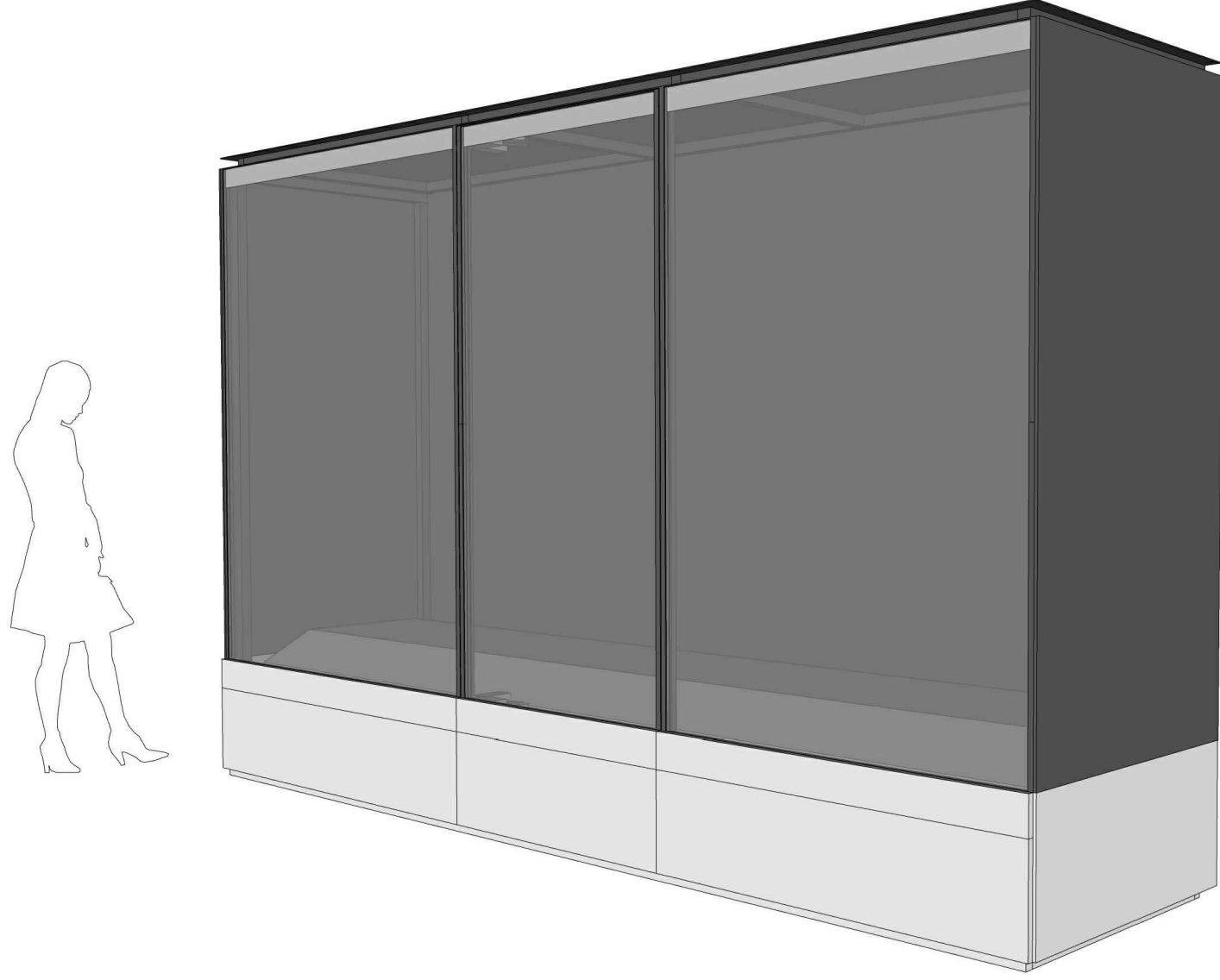
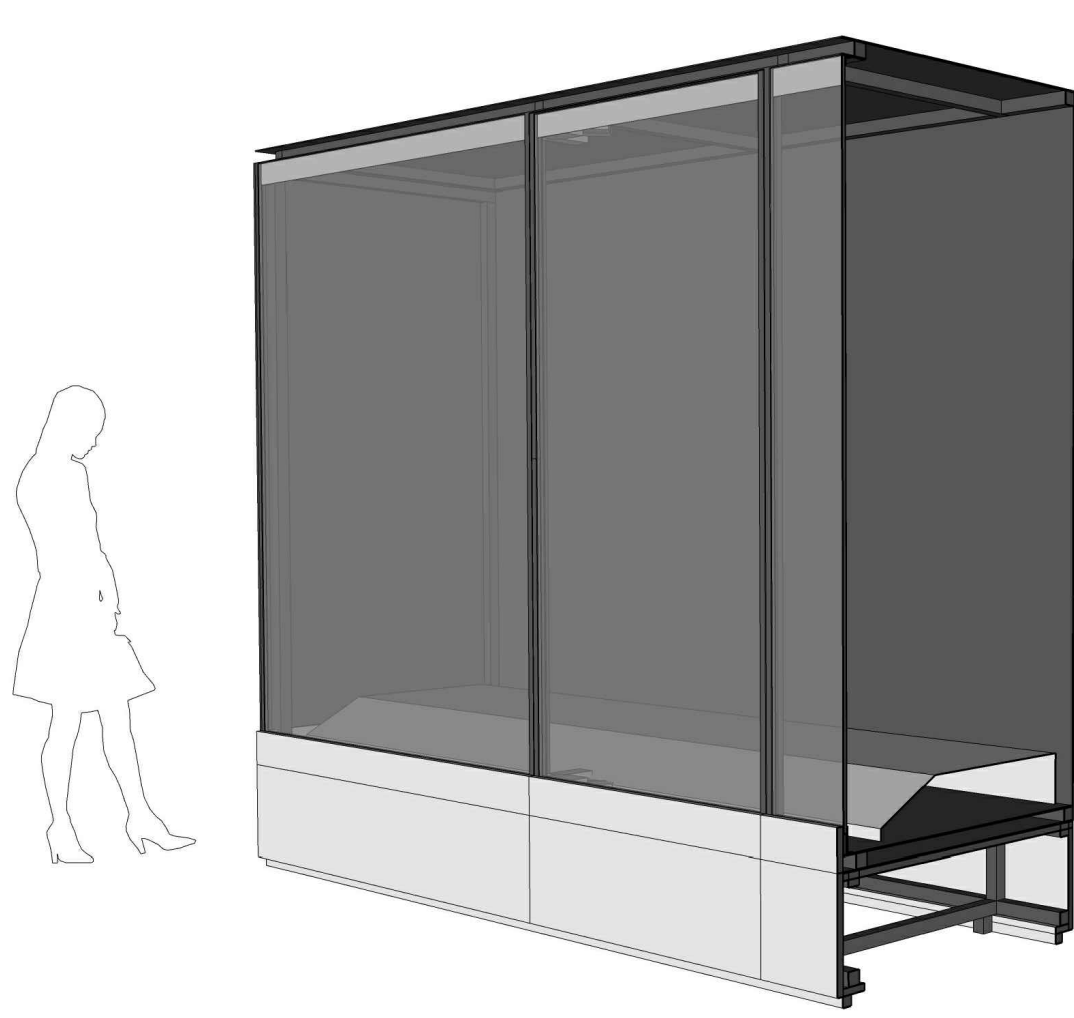

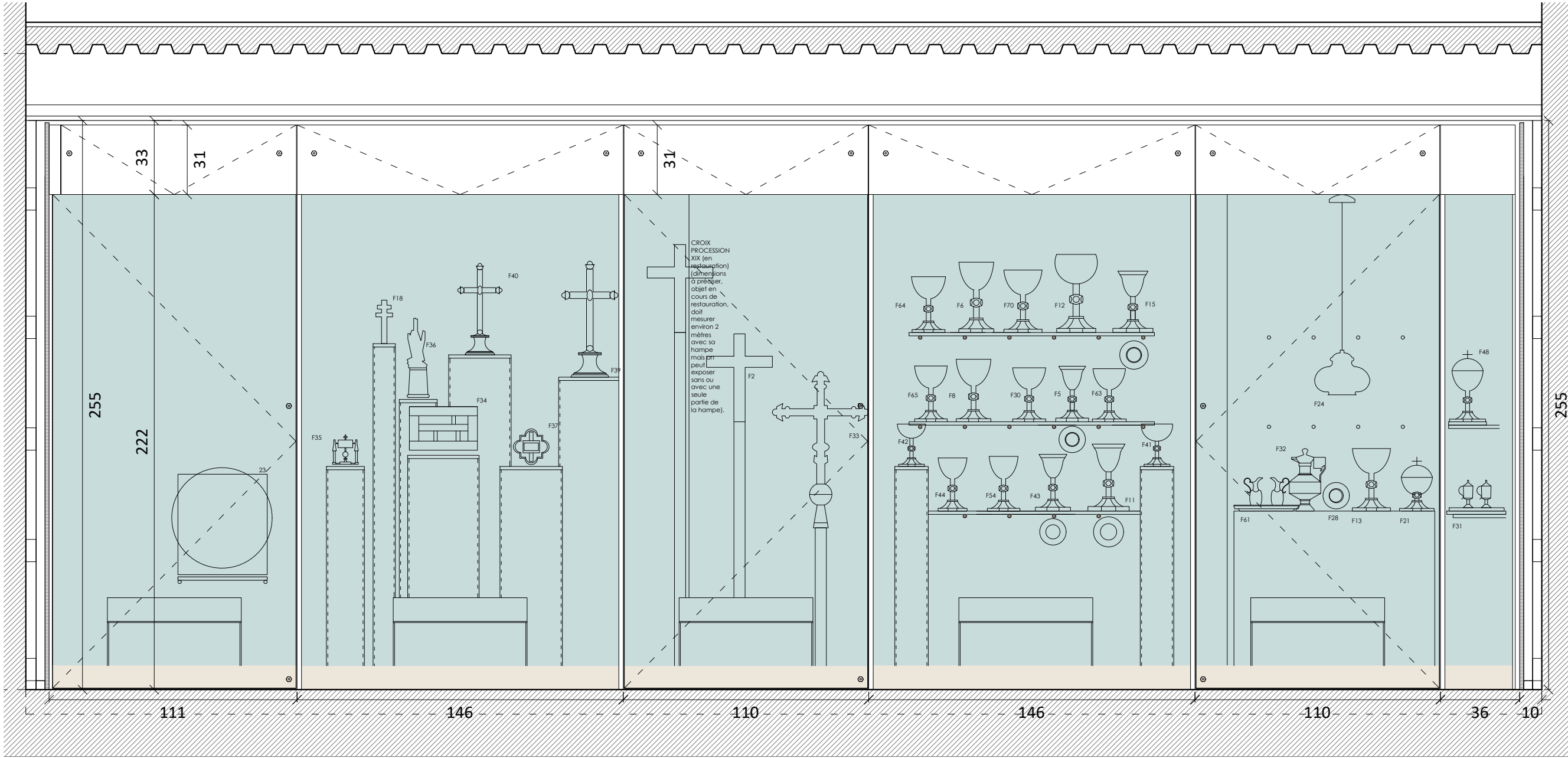

ELEVATION

1.VM1 Vitrine Actualité des restaurations/ expo temporaire (modulable) :

23 - Chef de St Jean-Baptiste de Sulniac.

2.VM1 Vitrine reliquaires (objet précieux, histoire de la cathédrale liés aux reliques)

F18 - Croix reliquaie (dépôt de Béganne). H 19,5 x L 7 x P 1,5.

F34 - Reliquaire de saint Gilles et saint Gildas (dépôt de Bignan). H 18,5 x L 30,5

F35 - Reliquaire (dépôt de Saint-Laurent-sur-Oust) H 13,1 x L 11,5 x P 3,5.

F36 - Bras reliquaie (dépôt de Malguénac). H 35,5 x L 10,5

F37 - Monstrance reliquaie (dépôt de Taupont). H 5 x L 15,5 x P 15,5.

F 39 - Croix reliquaie - Orfèvre Tiret. H 52,5 x L 25,5 x P 12,5.

F40 - Croix d'autel reliquaie 6245- Orfèvre Tiret. H 41,2 x L 21 x P 13,5

3.VM1 Espace devant la cheminée :

F33 - Croix de procession (dépôt de Saint-Jean-la-Poterie). H 69,5 x L 43,5 x P 9

F2 - Croix de procession (dépôt de Augan). H 39,4 x L 29 x P 3,9

Croix de procession XIXe (dimensions à préciser, objet en cours de restauration, doit mesurer environ 2 mètres avec sa hampe mais on peut exposer sans ou avec une seule partie de la hampe).

4.VM1 Vitrine évolution des calices.

F41 - Calice Larré - H 19,3 x L 14 x P 14

F42 - H 18,9 x L 12,7 x P 12,7

F63 - H 23,8 x D 15,2

F44 - Moustoir Remungol - H 23,8 x D 13

F65 - H 25 x 14,6

F12 - H 35 x L 17,5

F6 - H 31,5 x D 15,7

F70 - H 28 x D 14

F15 - (avec patène) - H 27,5 x L 18

F5 - (avec patène) - H 24,9 x L 13 x D 14,7

F64 - H 25 x D 14,8

F30 - H 24,2 x D 14,9

F43 - Quilinen (avec patène) - H 25,4 x D 15,7

F54 - H 24,5 x D 14,6

F11 - (avec patène) - H 30 x L 7,7 x D 18,5

F8 - H 28 x D 15,5

5.VM1 Vitrine eucharistie

F31 - Plateau et burettes - H 12,8 x L 23,8 x P 19,2.

F24 - Lampe de sanctuaire - H 108 x D 25

F48 - Ciboire - H 32 x D 16,2

F47 - Ciboire Thierry - H 28,6 x L 12,2 x P 12,2

Autel-socle :

F13 - Calice n°6 JF Burel - H 28 x D 15,5

Une patène

F21 - Ciboire - H 20,5 x D 13,3

F32 - Aiguière - H 28 x L 16,5

F 61 - Plateau et burettes Fumechon - H 15 x L 29,2 x P 16,1

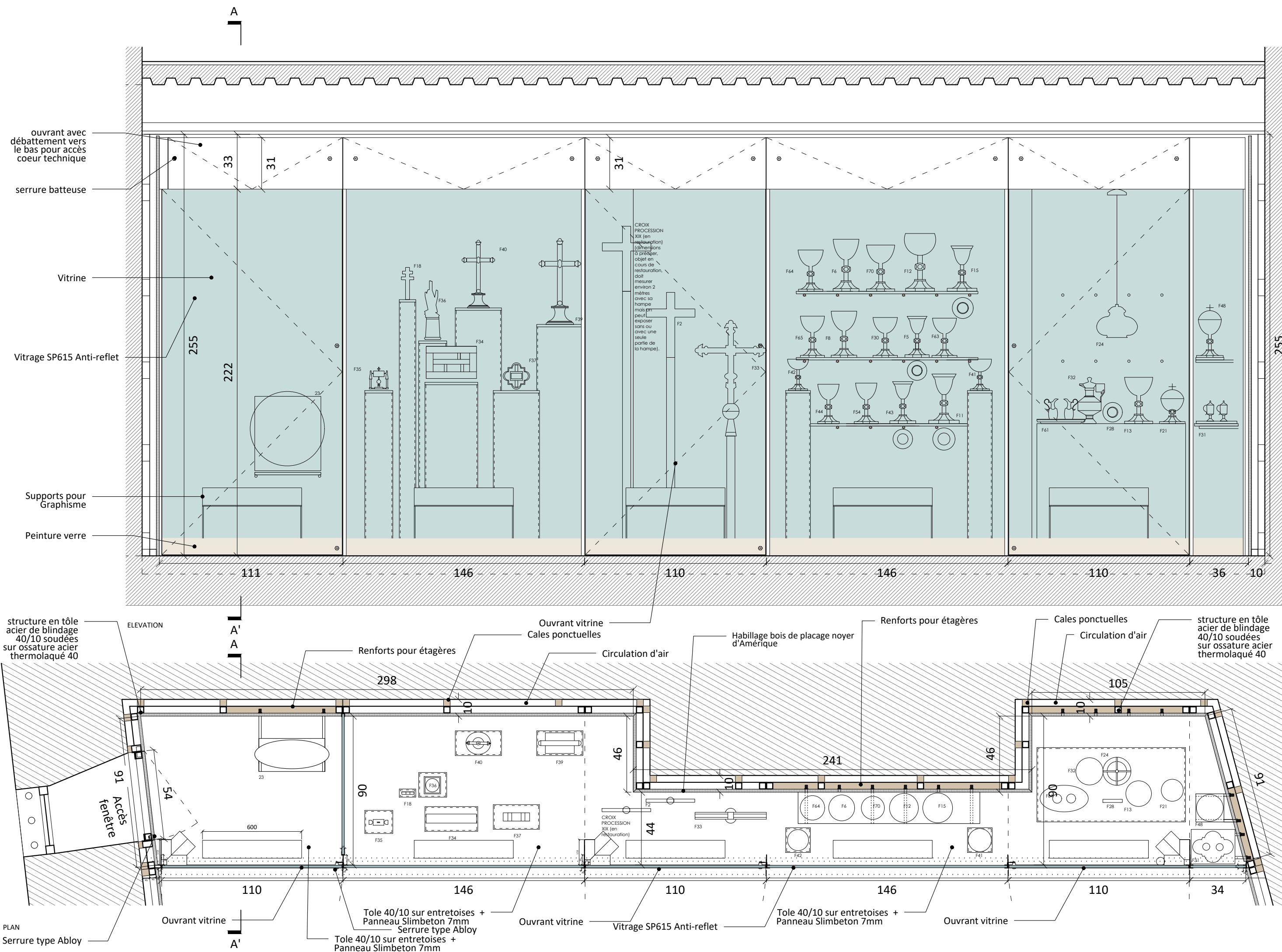

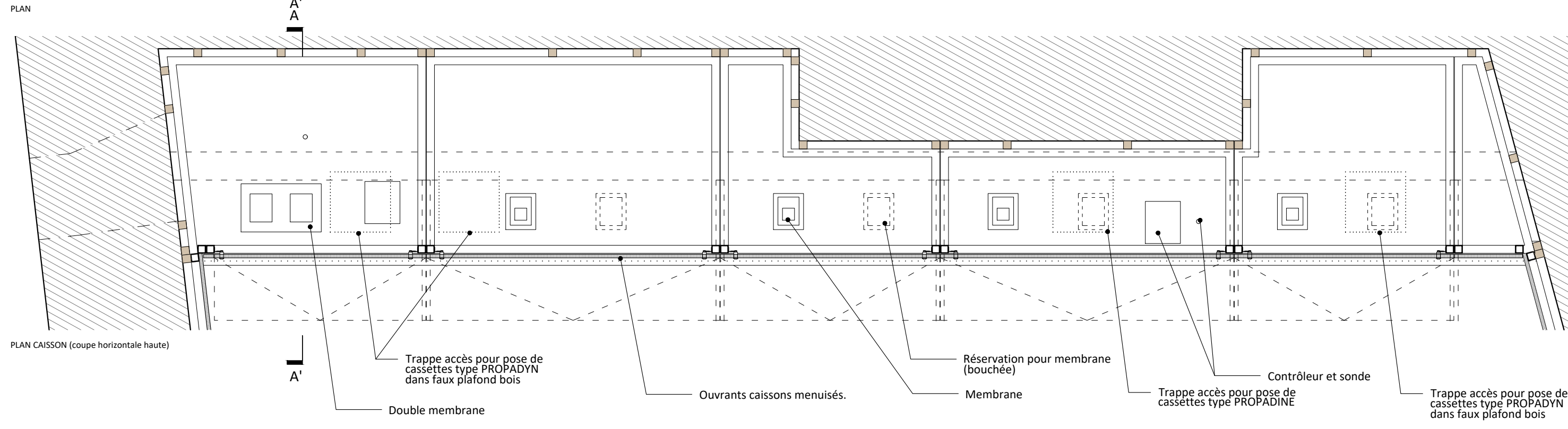
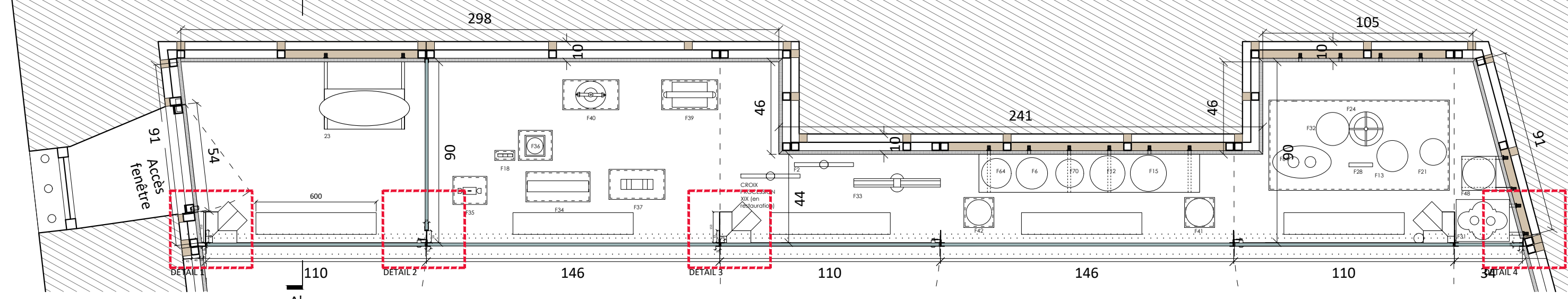
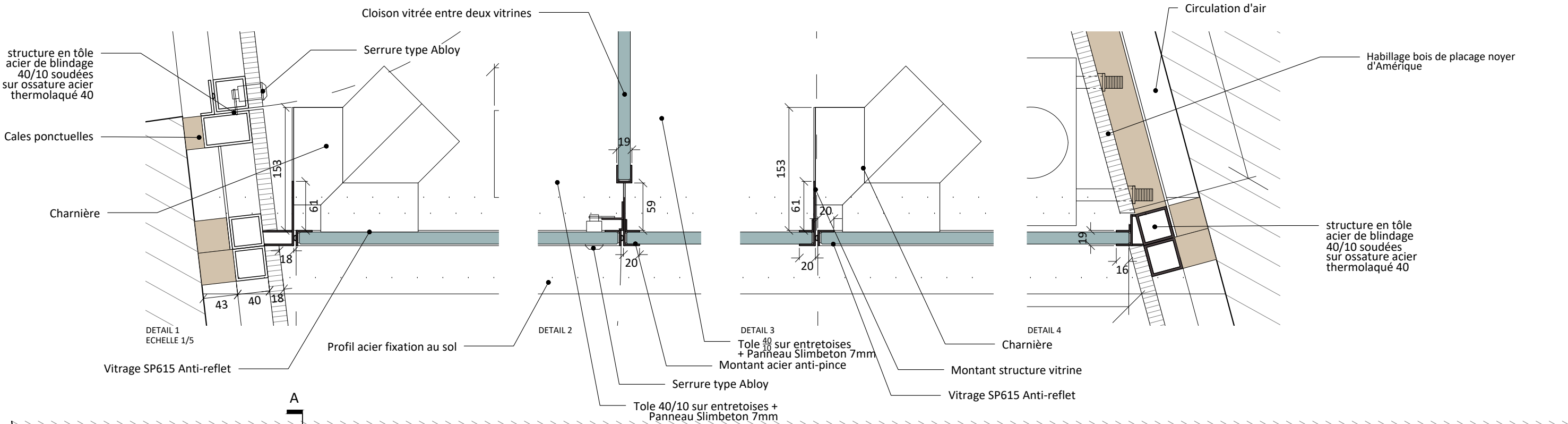

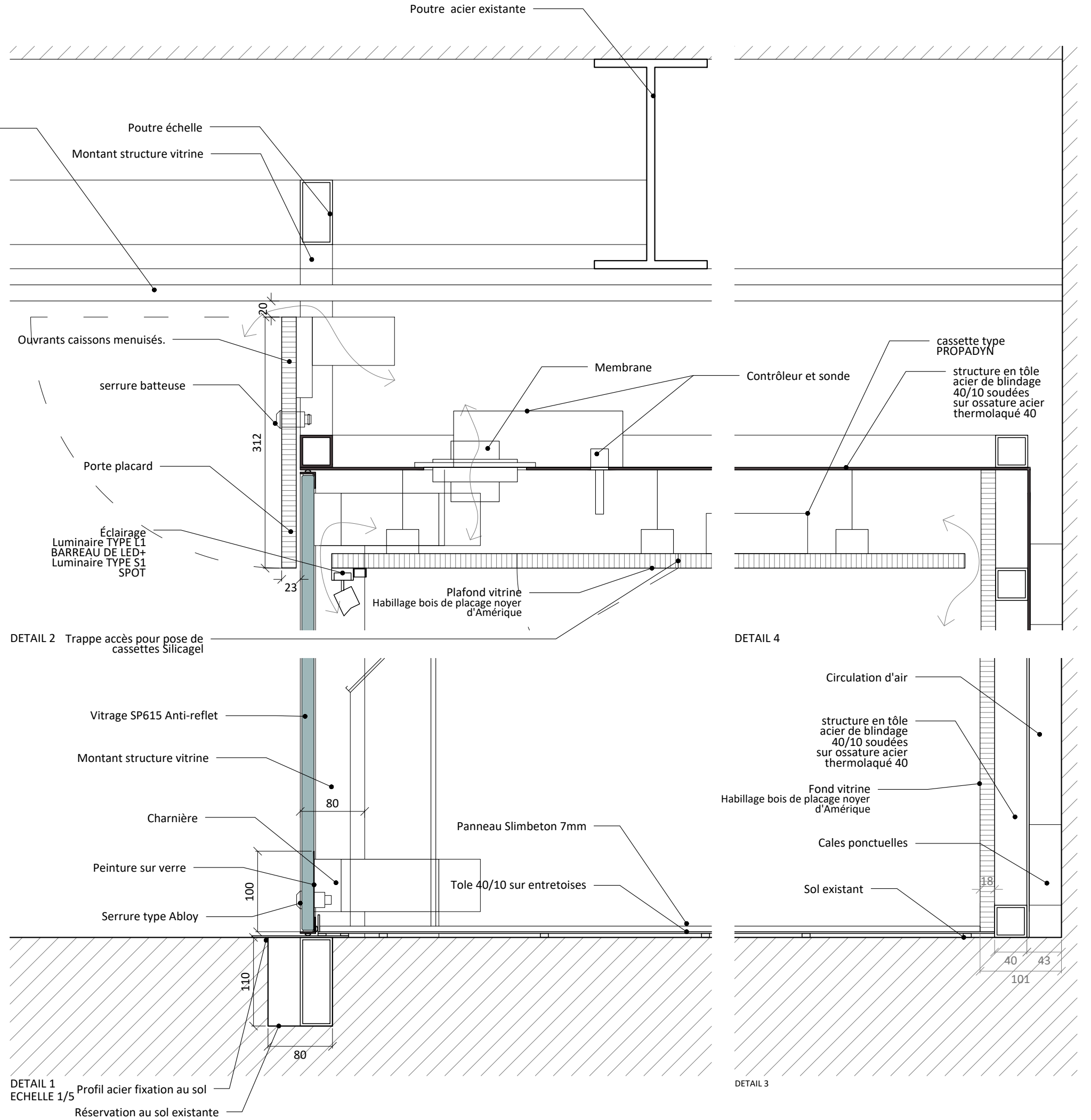
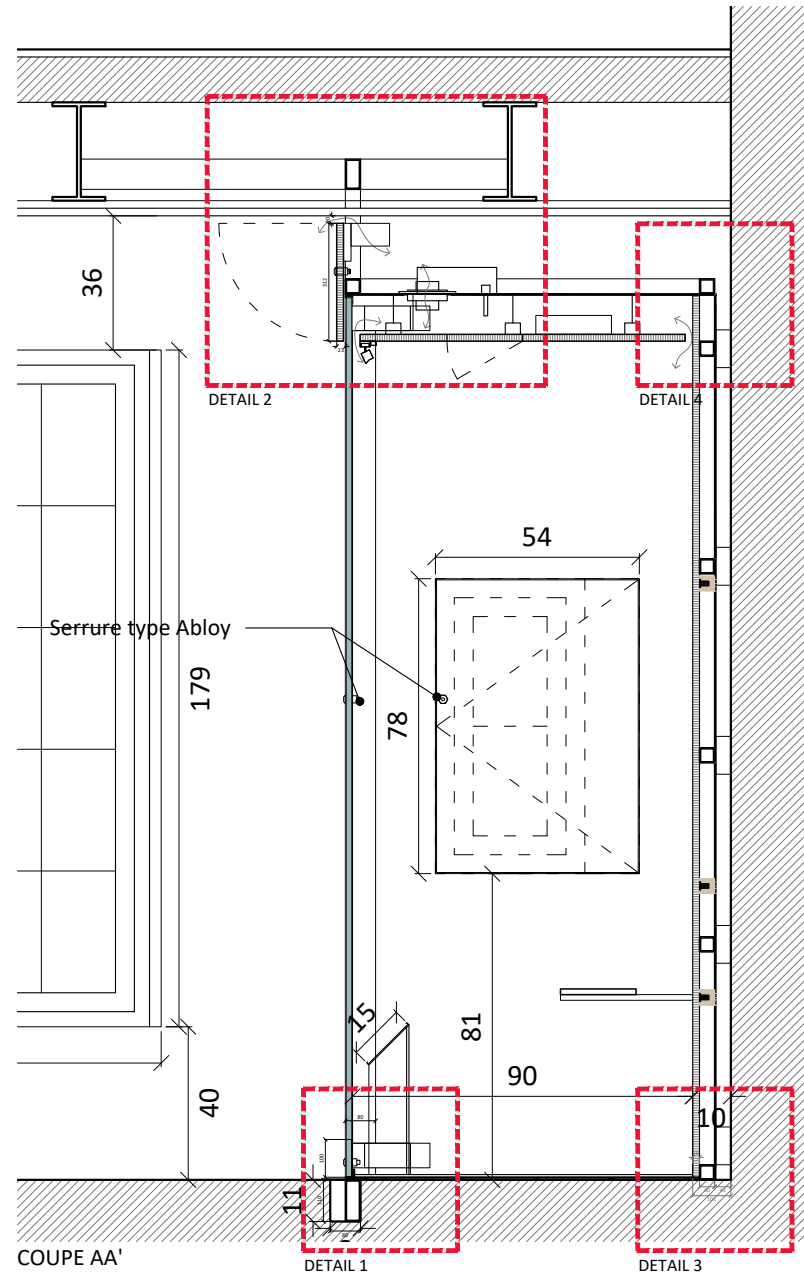

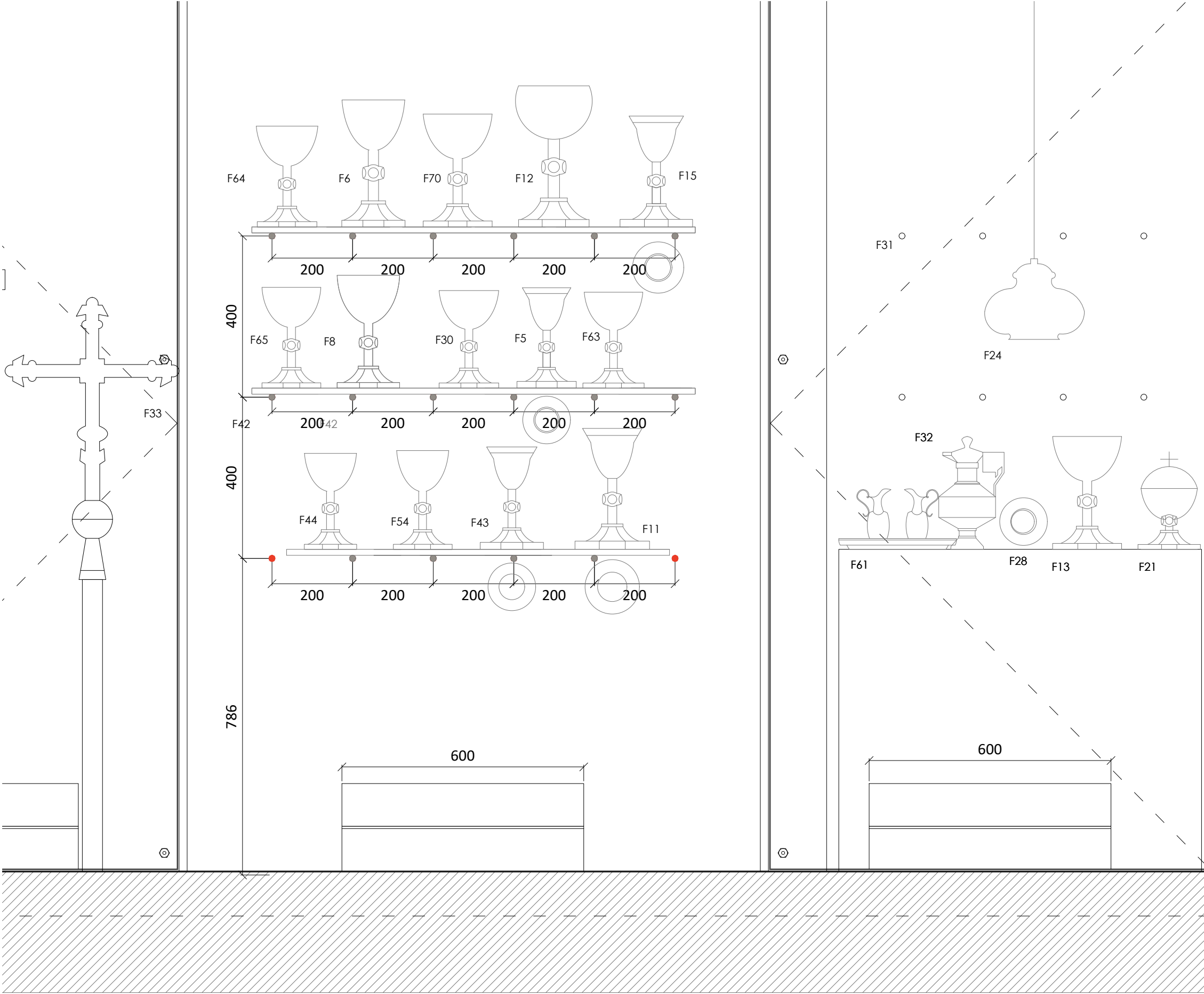

Vitrine murale 1 - Calepin inserts 15mm

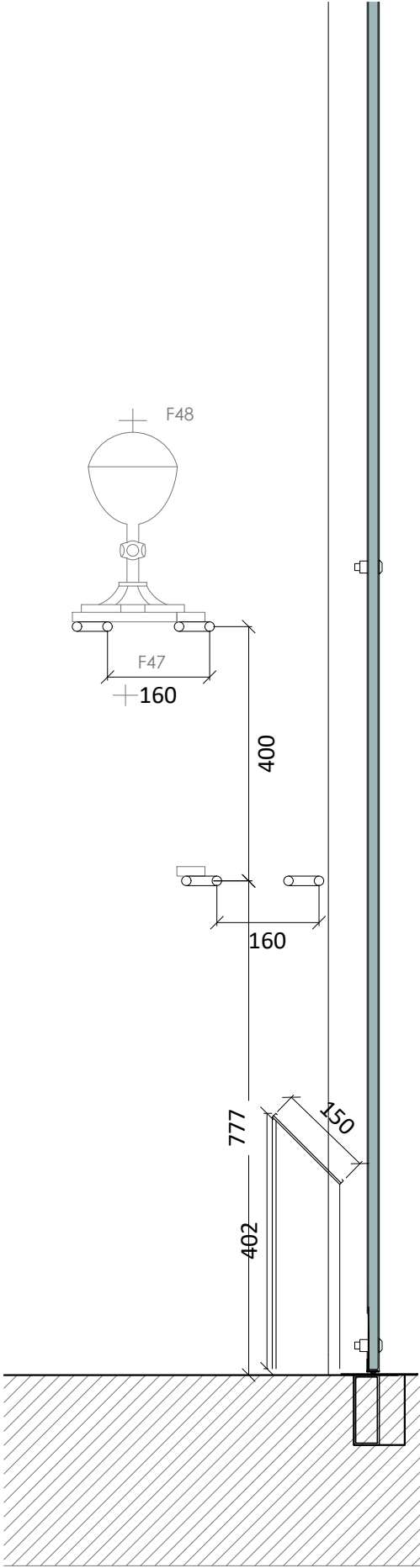

Vitrine murale 1 - Calepin inserts 15mm - Mur de droite

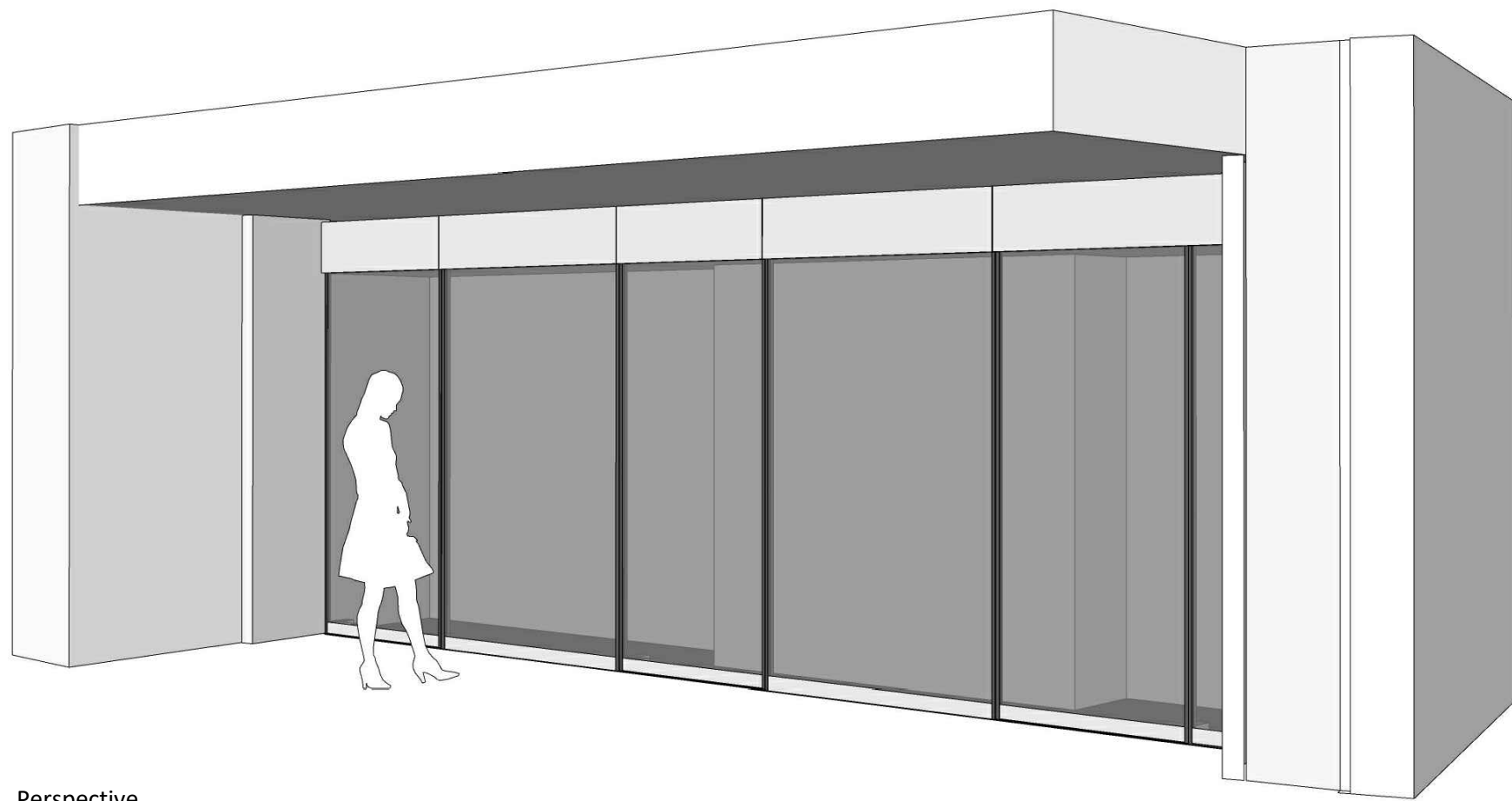

Perspective

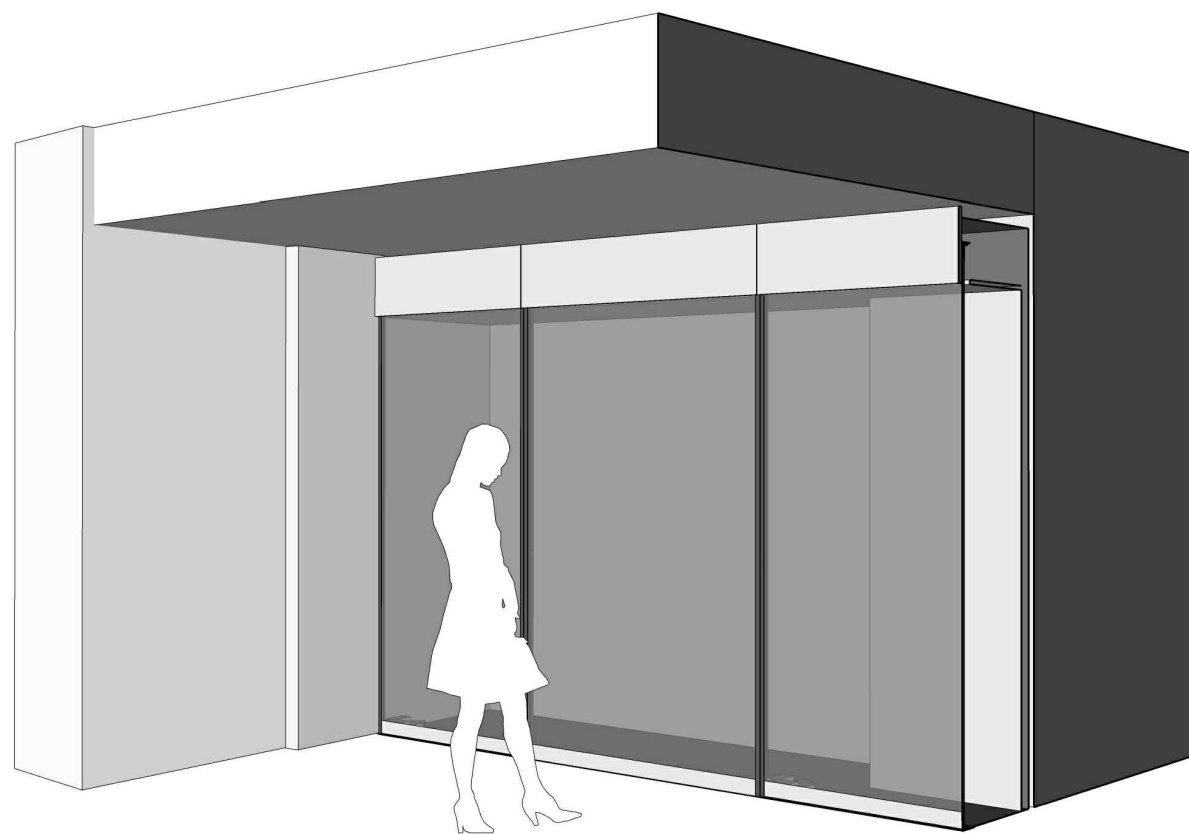

Coupe Perspective

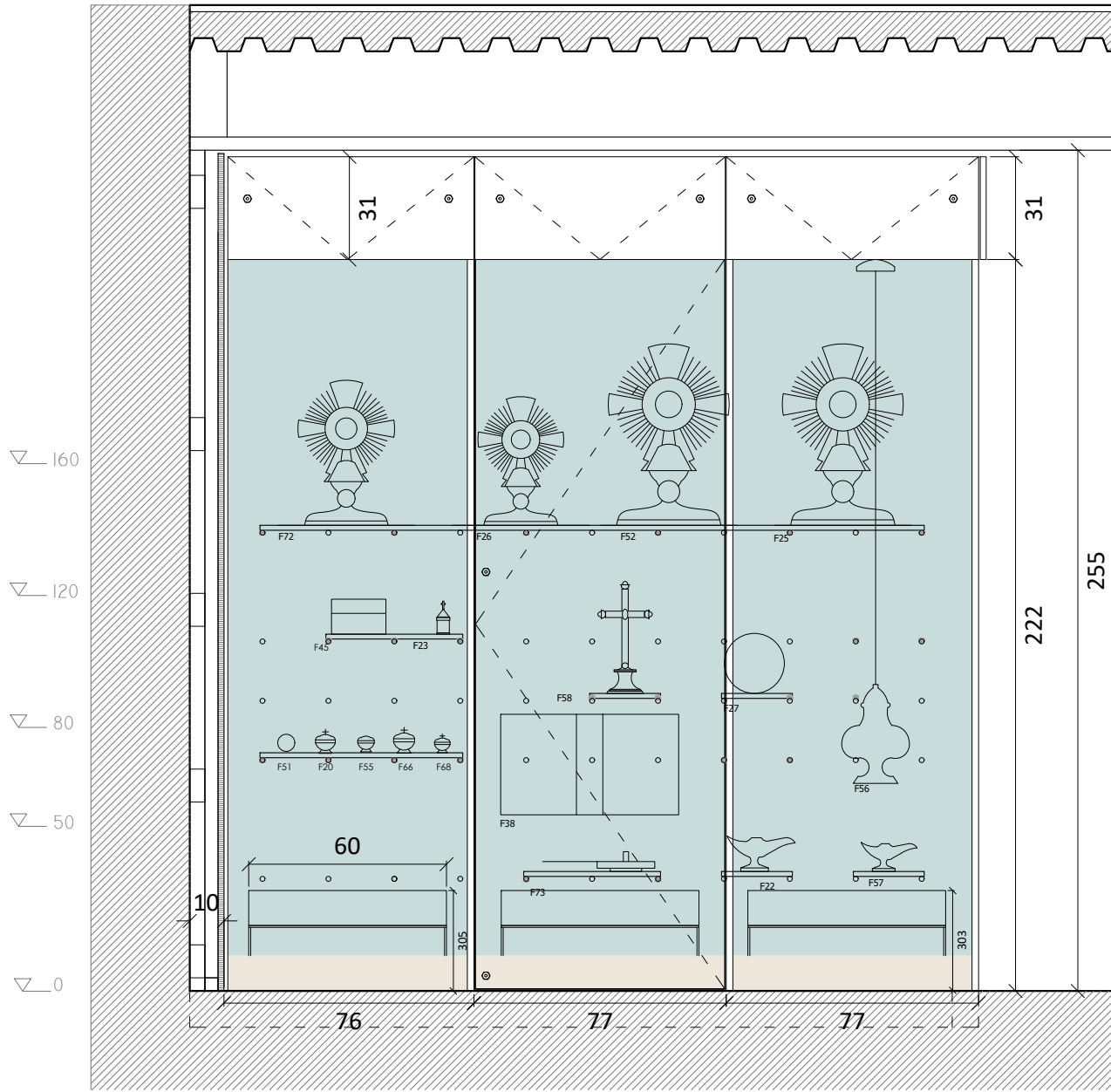

ELEVATION

1 (Gauche) : (sacrements)

Ciboires des malades

- F68** - H 7,3 x L 4,7 x P 4,7
- F55** - H 3,3 x L 5,1 x P 4,8
- F20** - H 6 x D 6
- F51** - H 1,1 x L 4,7 x P 5,5
- F66** - H 7,8 x L 6,4 x P 6
- F23** Boîte aux saintes huiles - H 8,5 x L 4
- F45** Boîte aux saintes huiles - H 10,6 x L 16,5 x P 8

Ostensoir : **F72**- H 44 x D 15,8

2. Centre : (cérémonies)

- Ostensoirs
- F26** - H 39 x L 20
- F52** - H 55,3 x L 24 x P 14,5
- F58** - croix d'autel - H 34,4 x L 15 x P 9,3 (centrée)
- F 38** - Plat de reliure - H 30,5 x L 23 x P 8 (Sous la croix d'autel)
- F73** - Bougeoir liturgique - H 8,3 x L 34 x P 17,5 (sous le plat de reliure)

3. Droite :

- Ostensoir F25** - H 55 x L 27 x P 13,5
- F27** - Plat de quête - H 3,2 x D 18,2
- F57** - Navette à encens - H 8,8 x L 17,2 x P 7,8
- F22** - navette à encens - H 10,5 x L 22 x P 8,5
- F56** - encensoir - H 30 x D 12,5

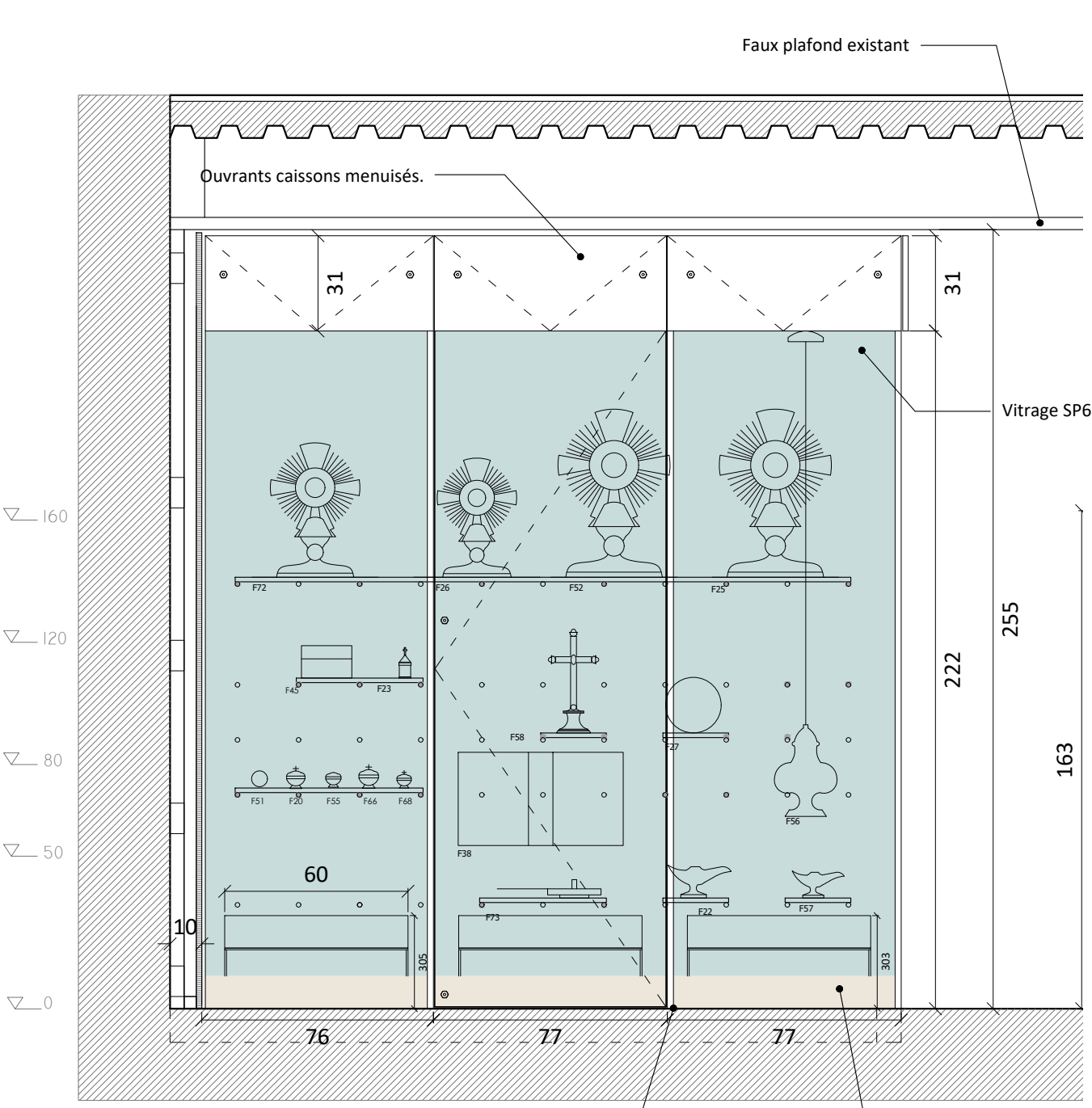

ELEVATION

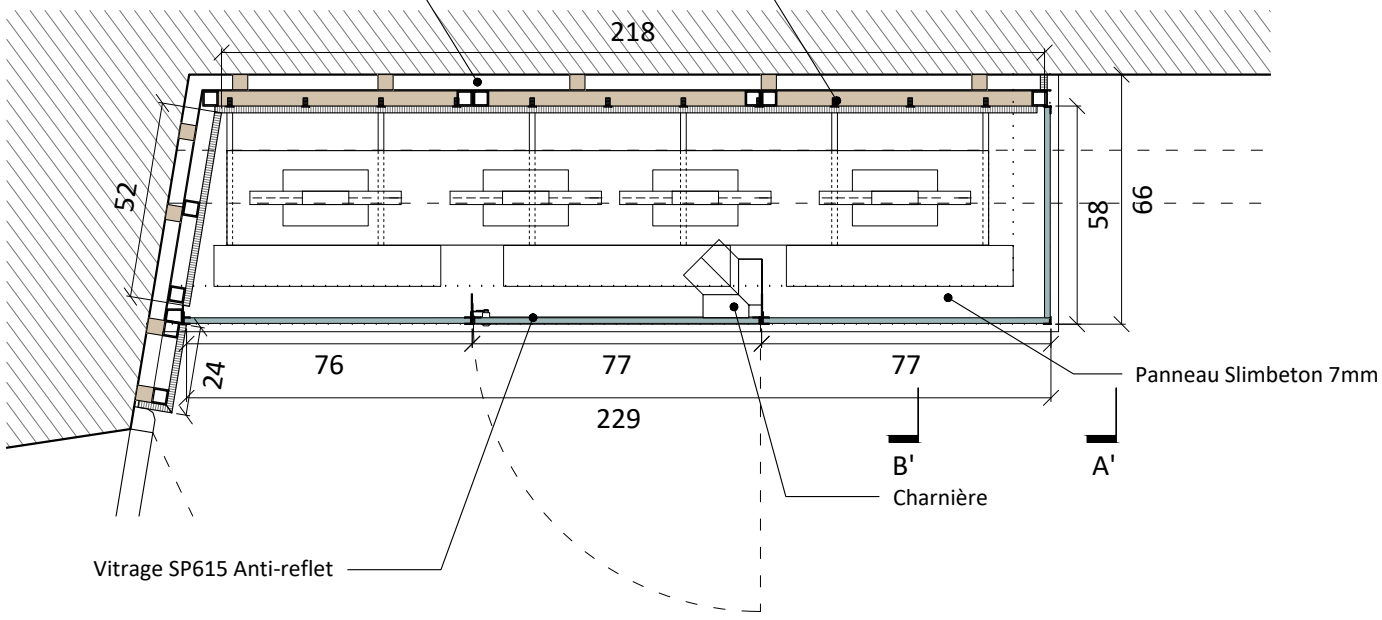

PLAN

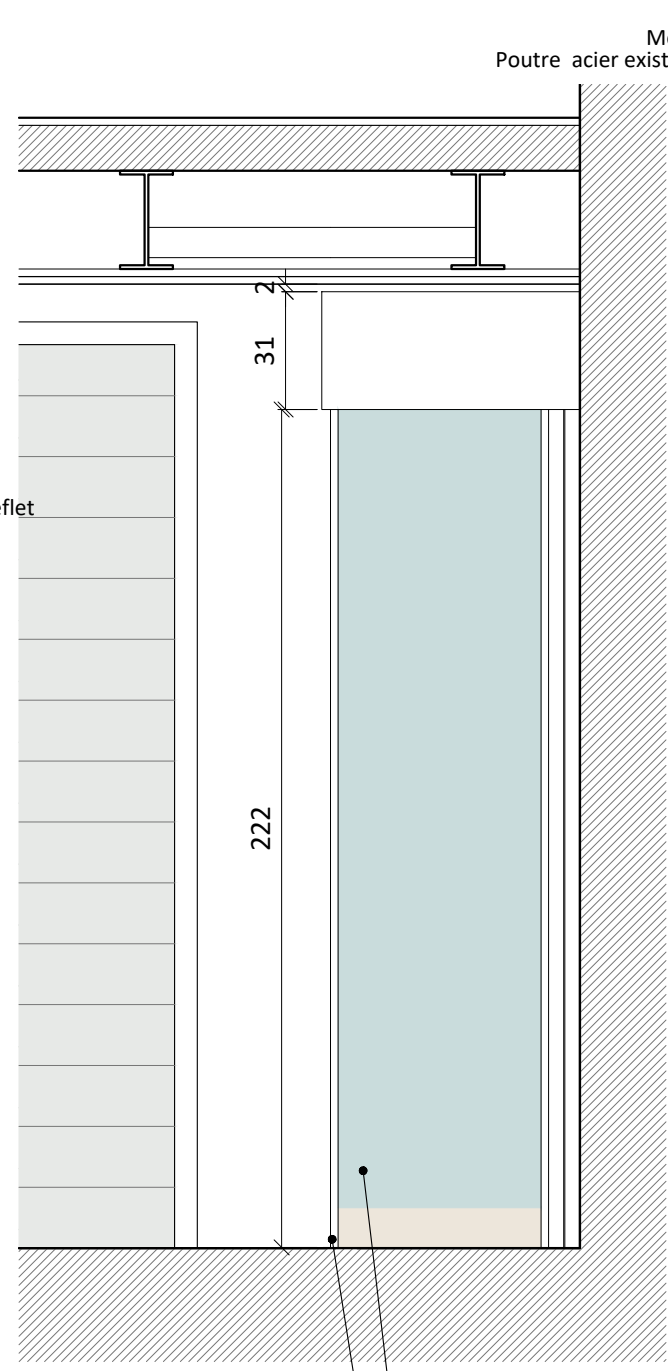

COUPE AA'

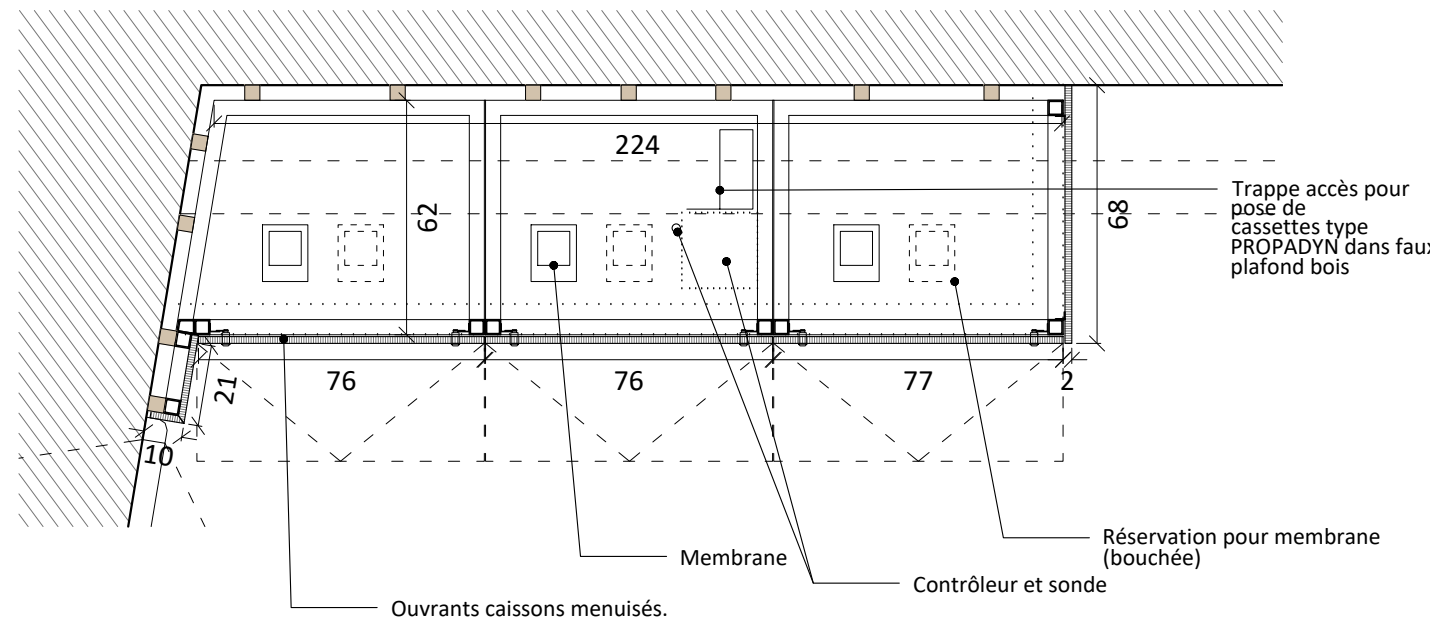

PLAN CAISSON

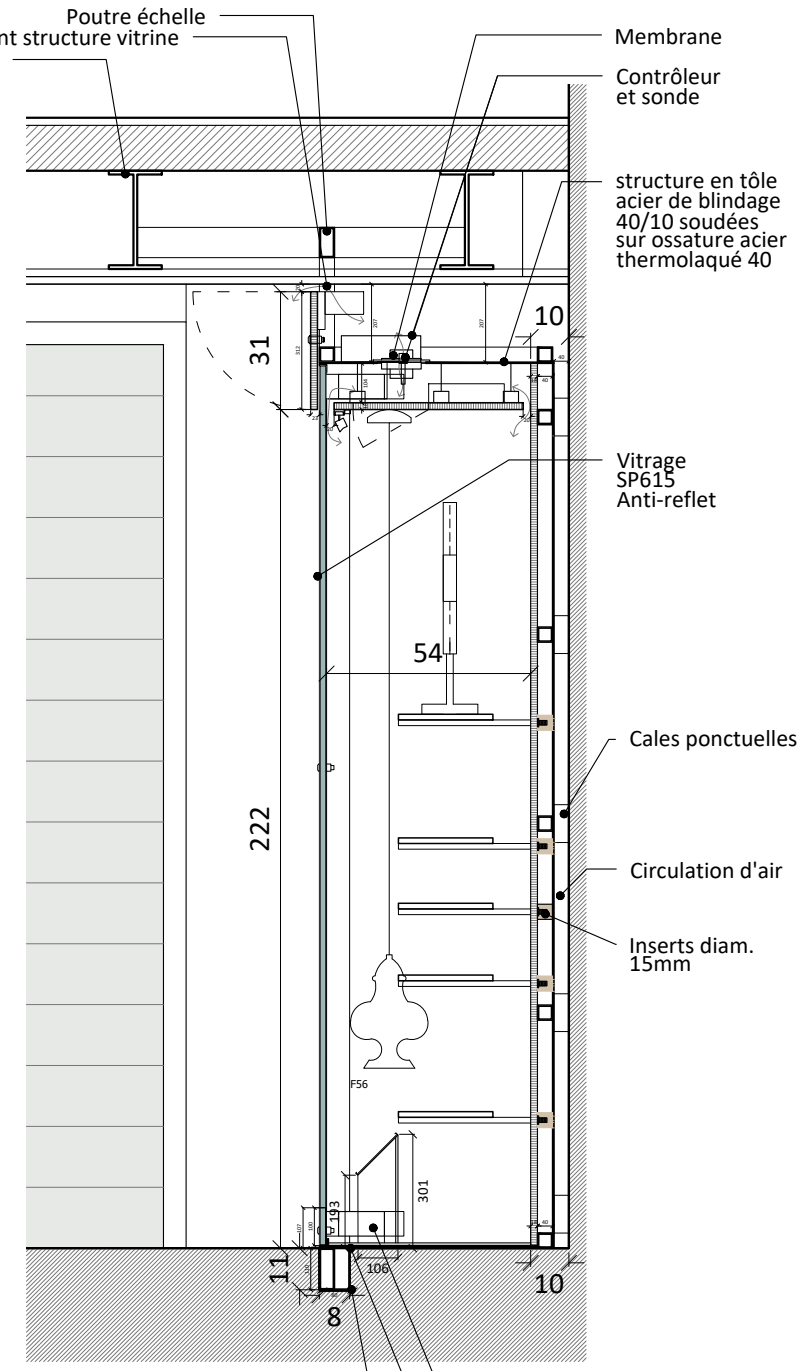

COUPE BB'

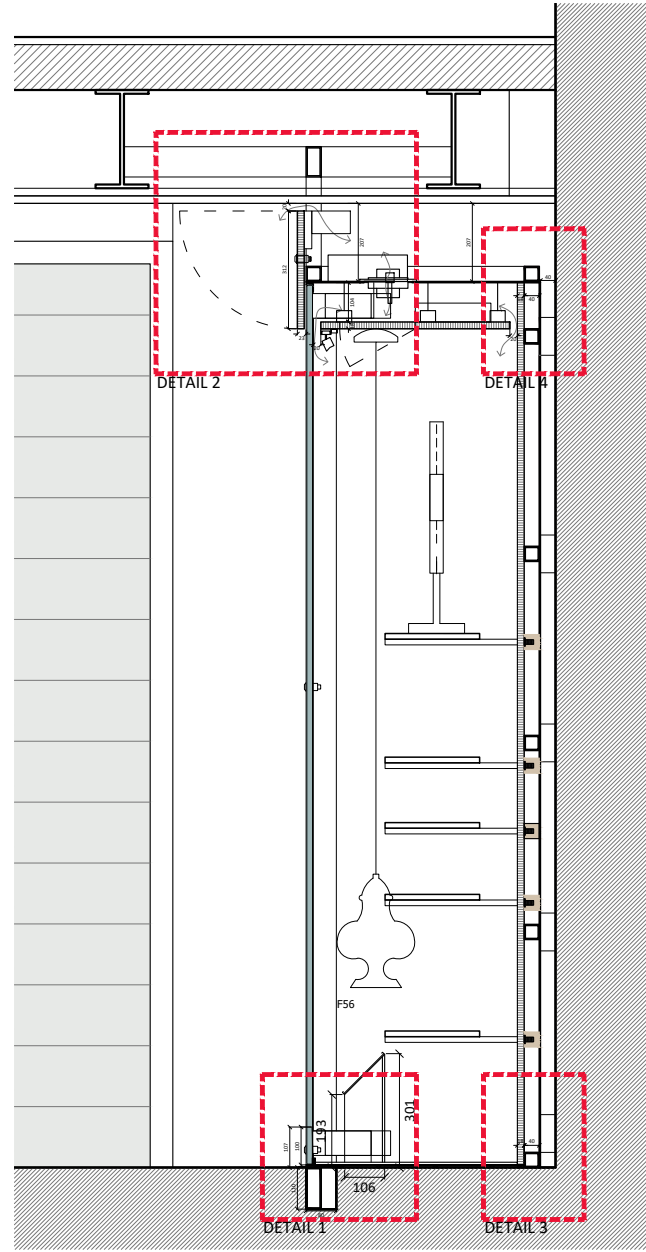

COUPE BB'

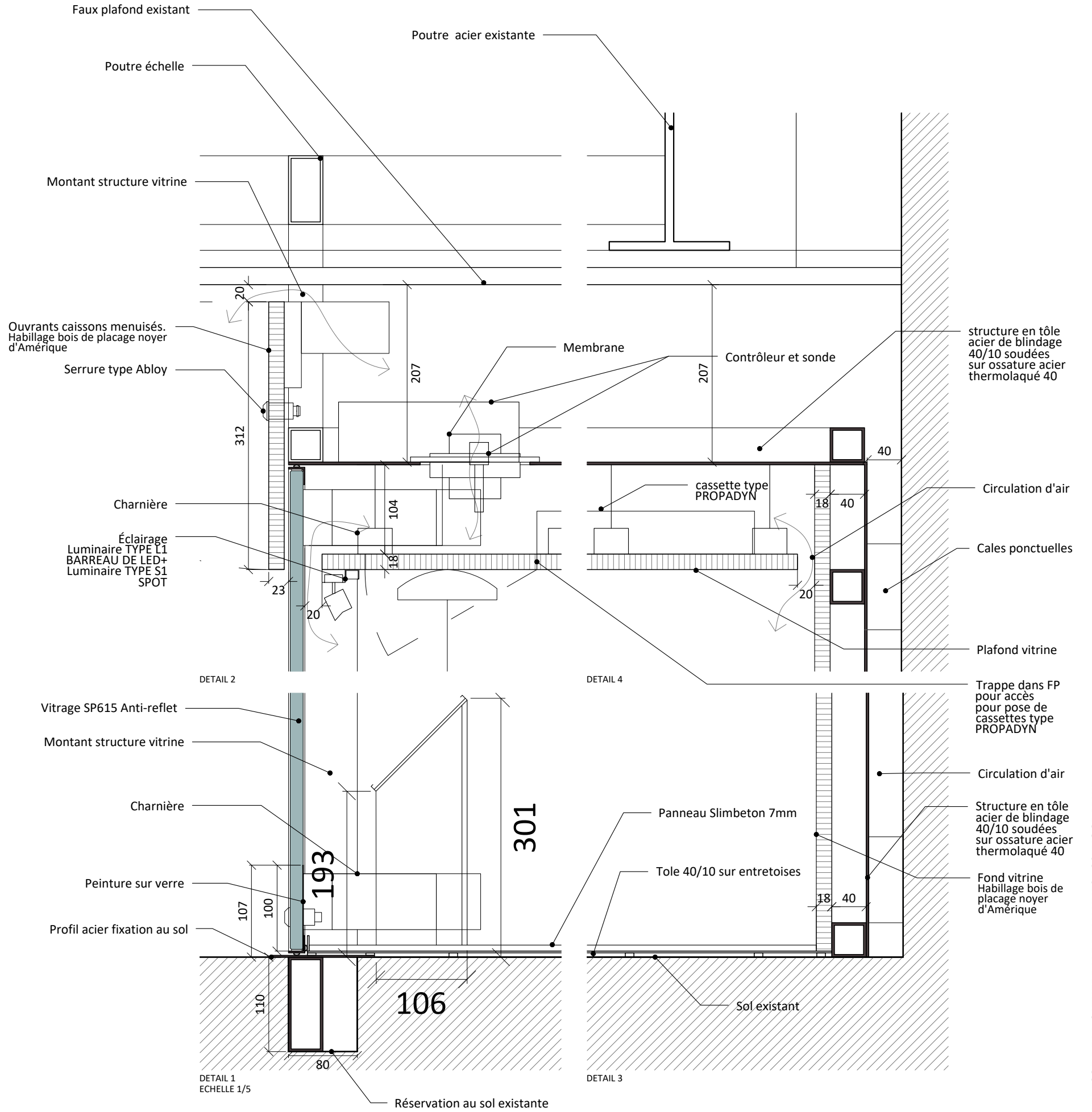

Vitrine murale 2 - Calepin inserts

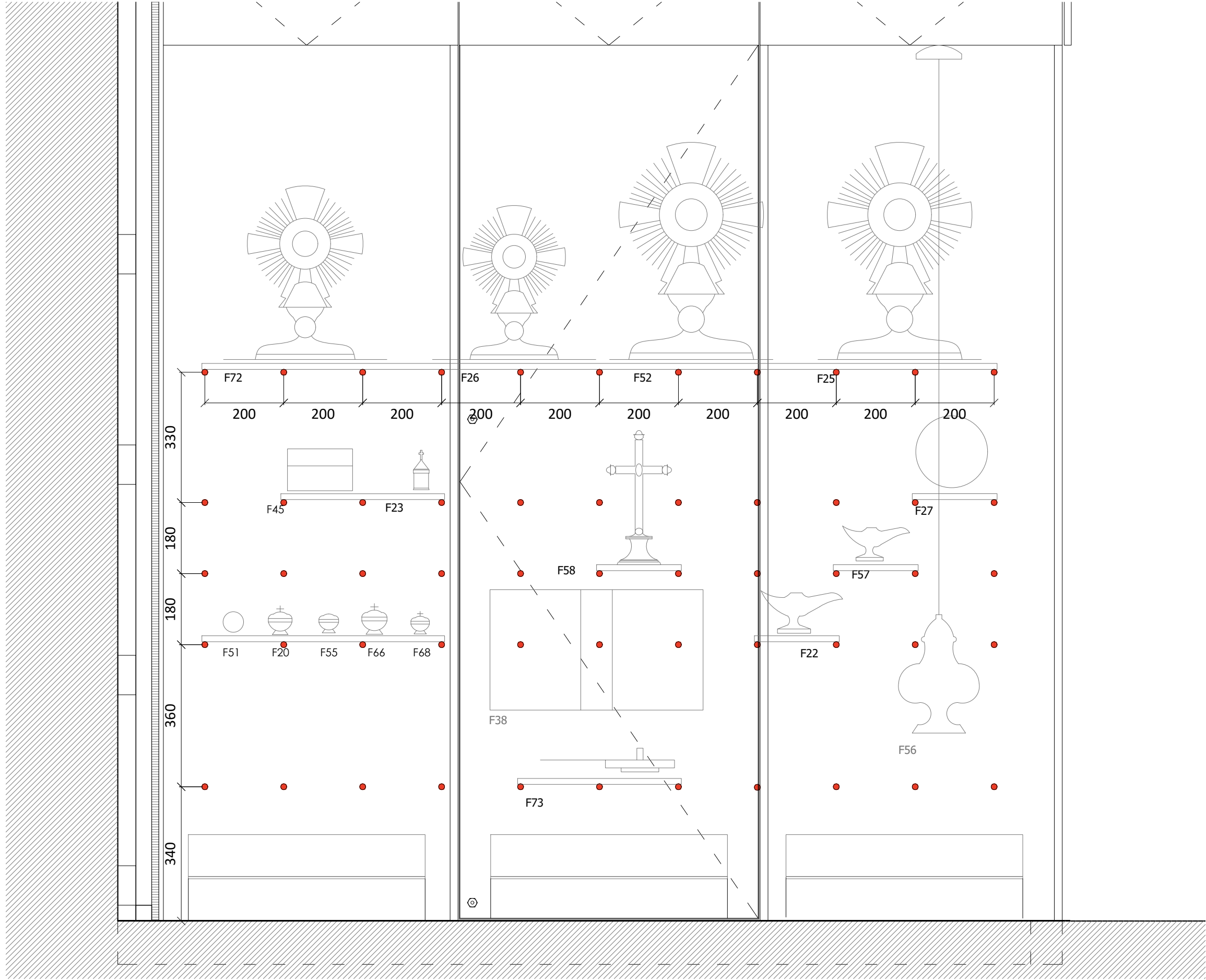

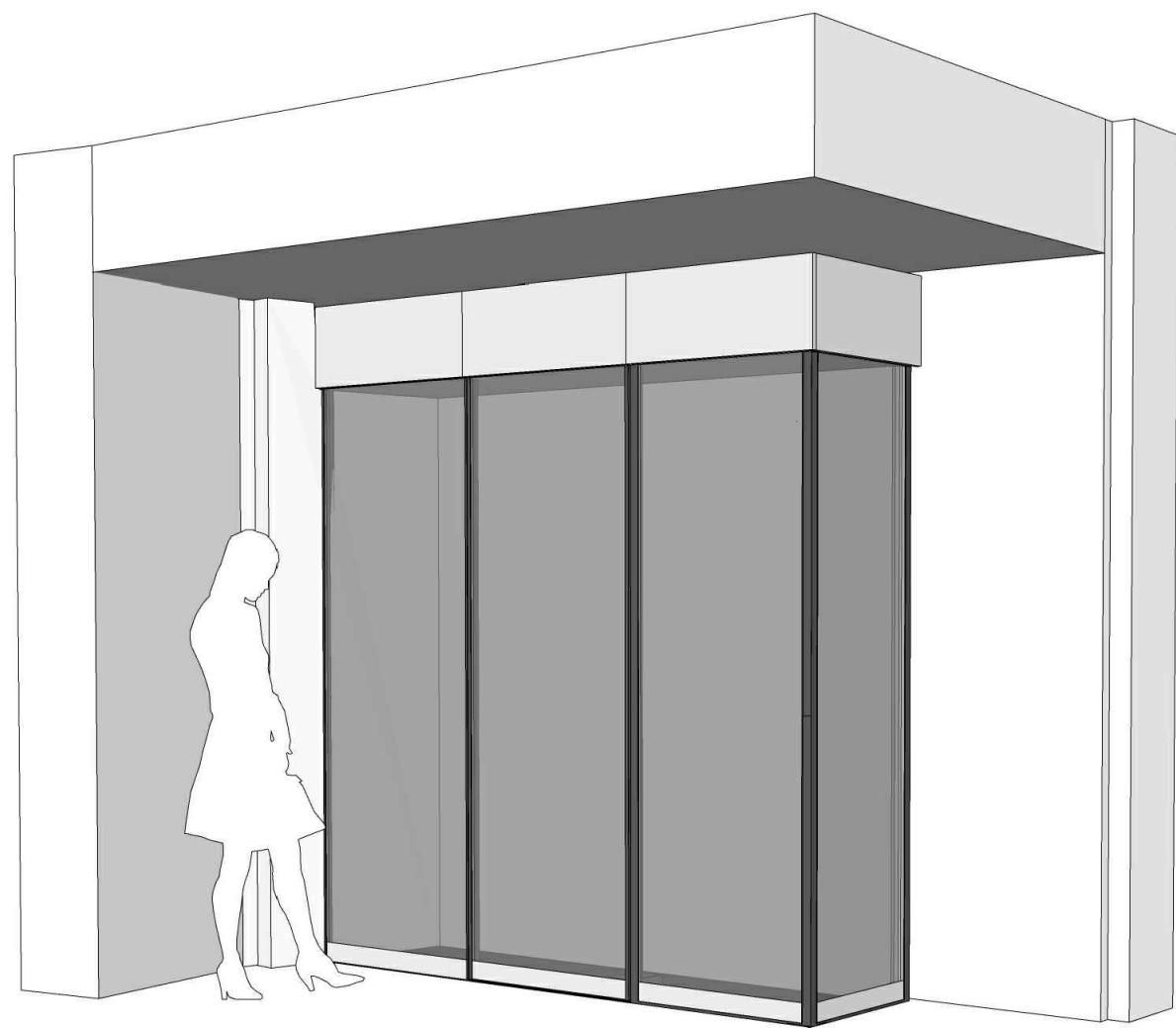

Perspective

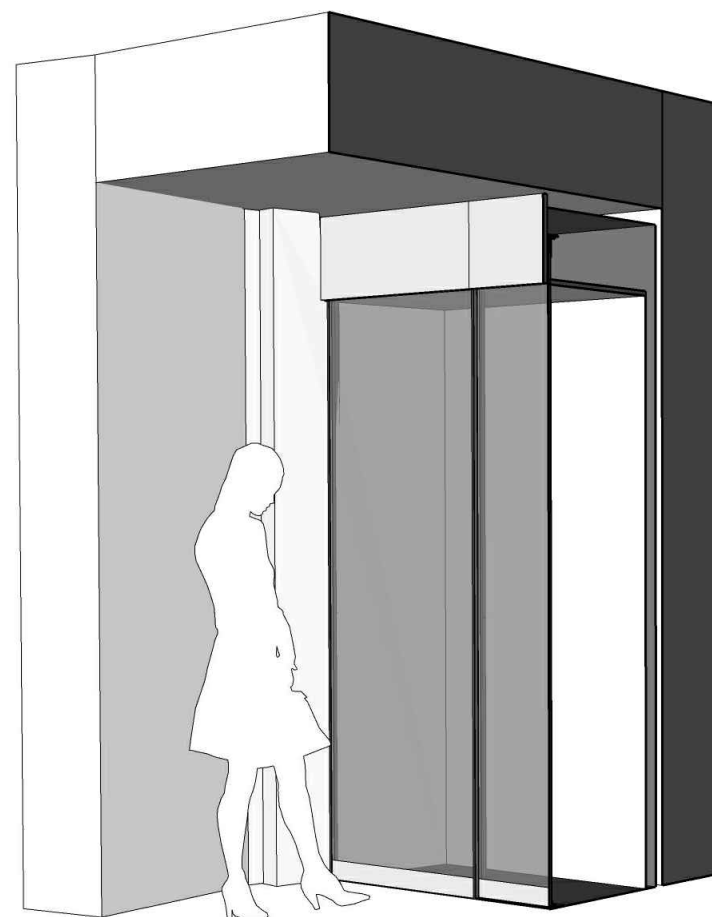

Coupe Perspective

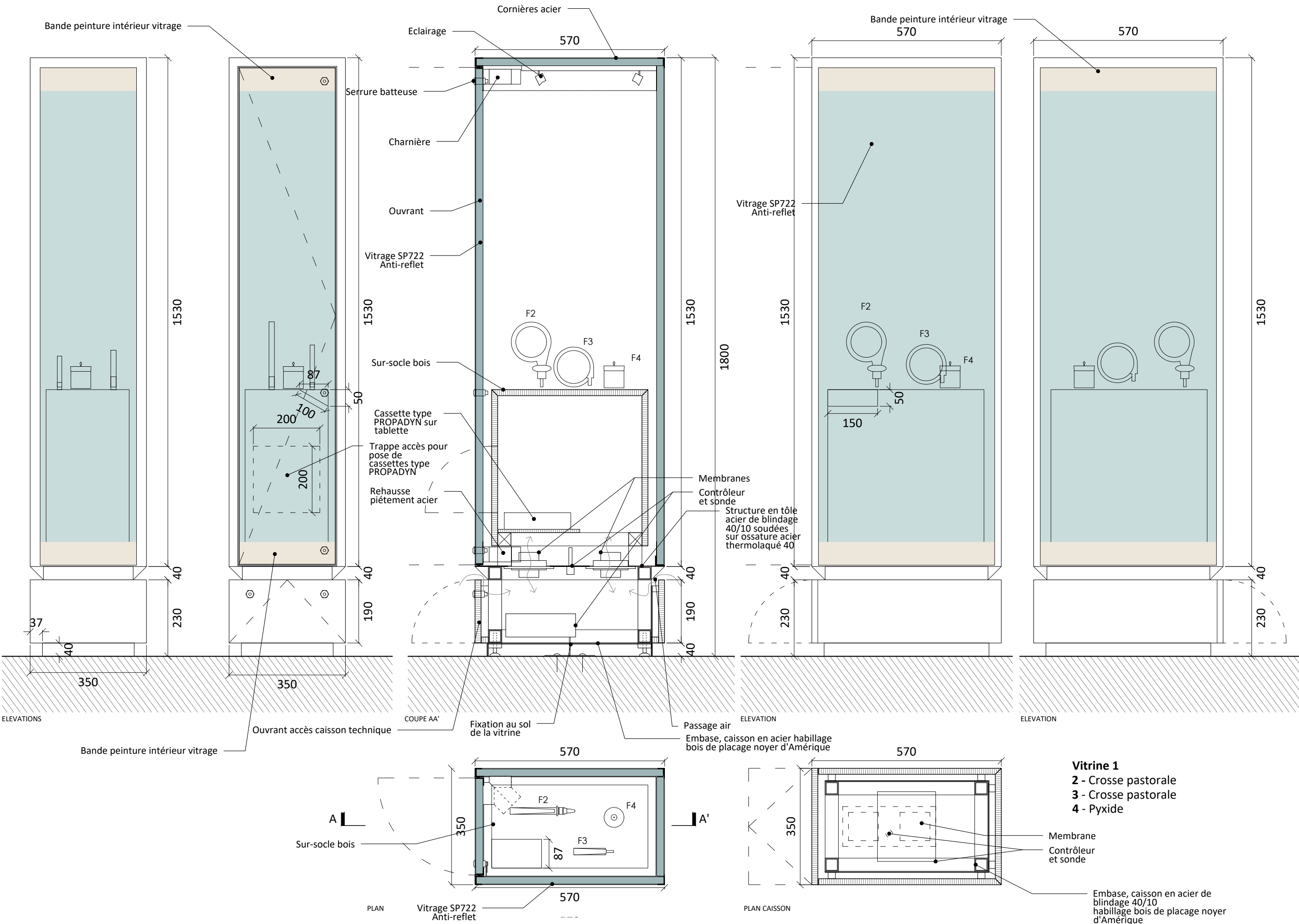

Perspective

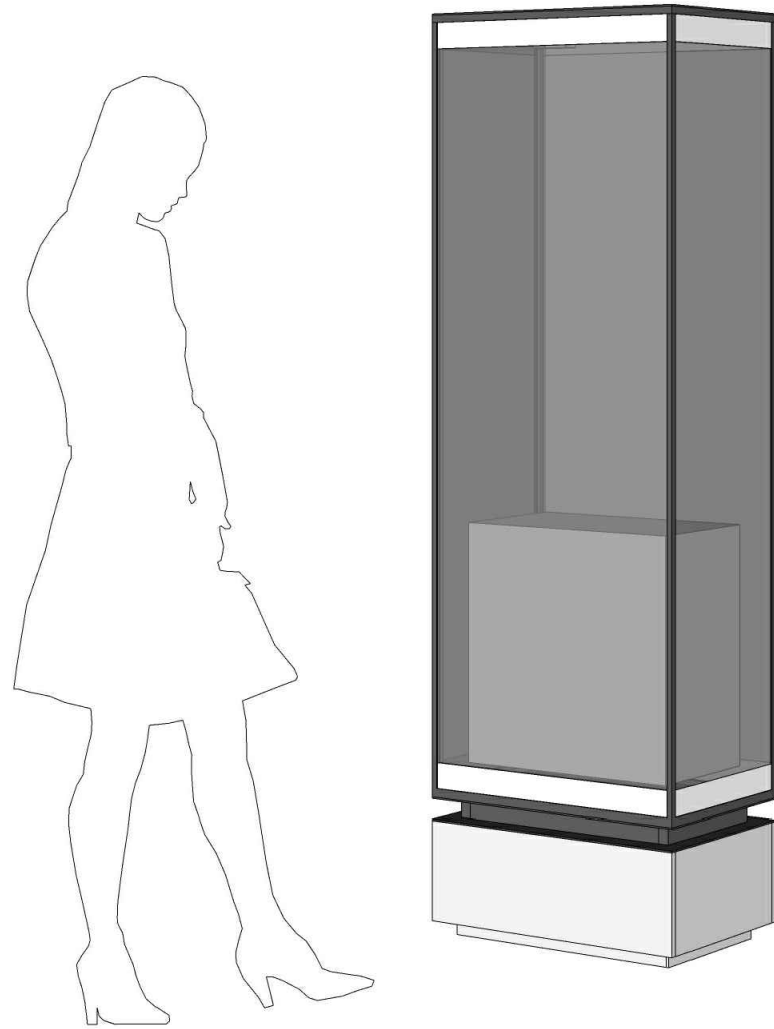

Coupe Perspective

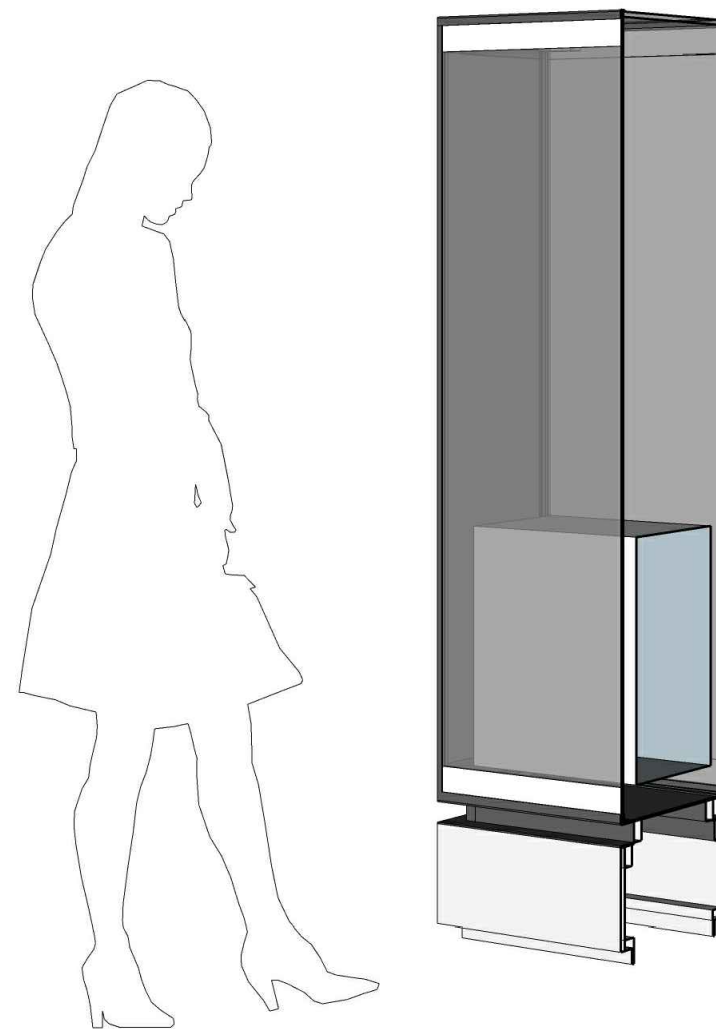

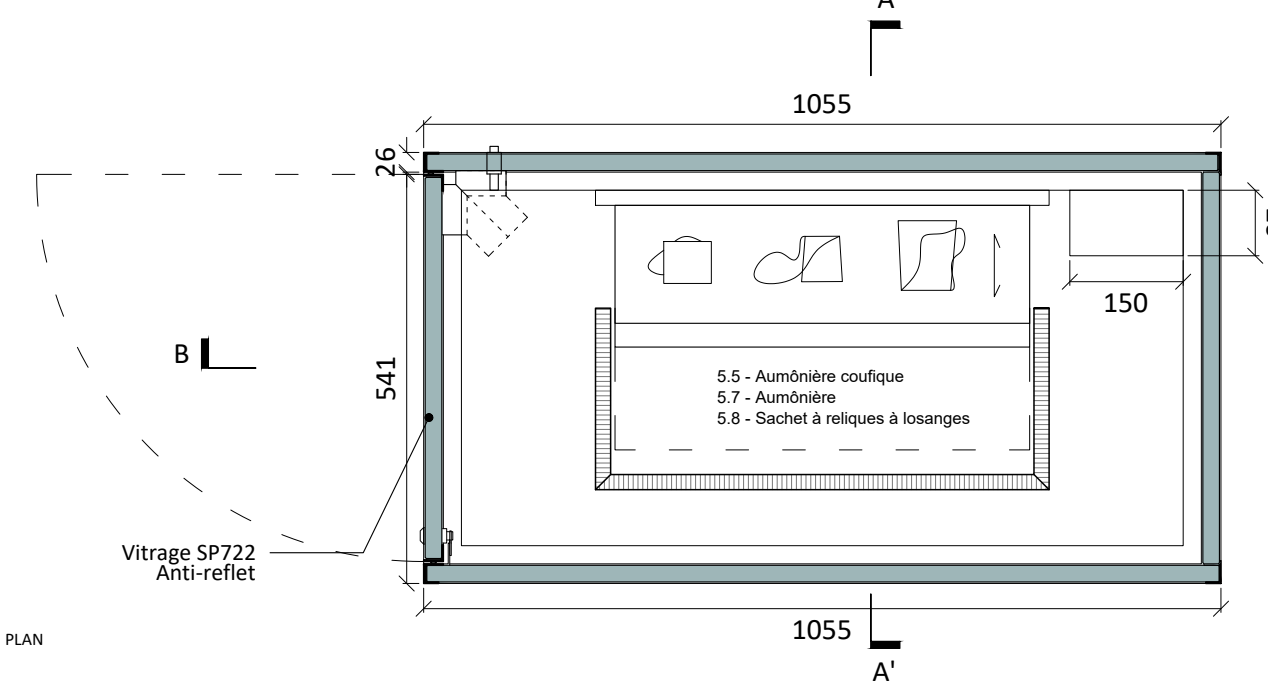
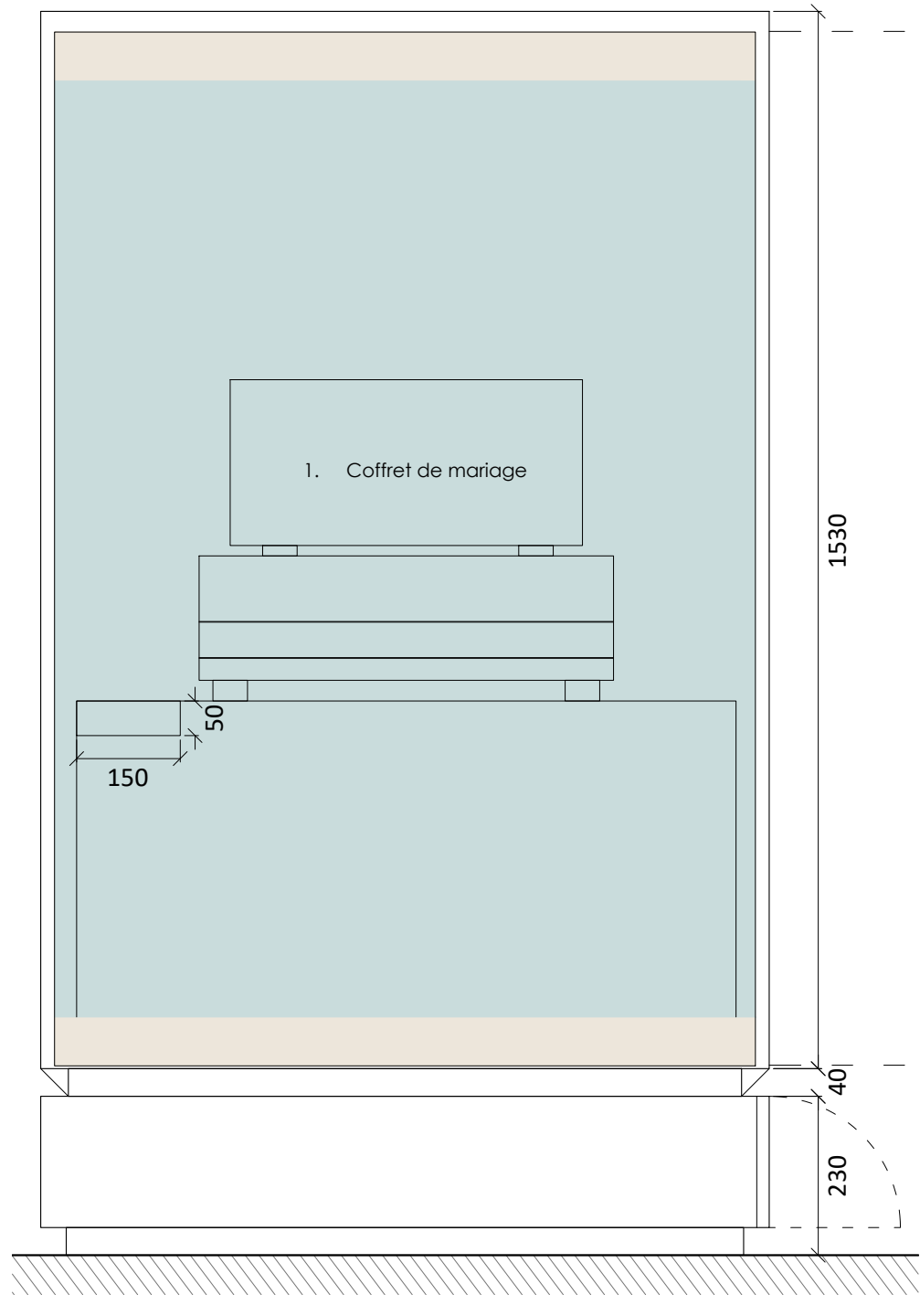
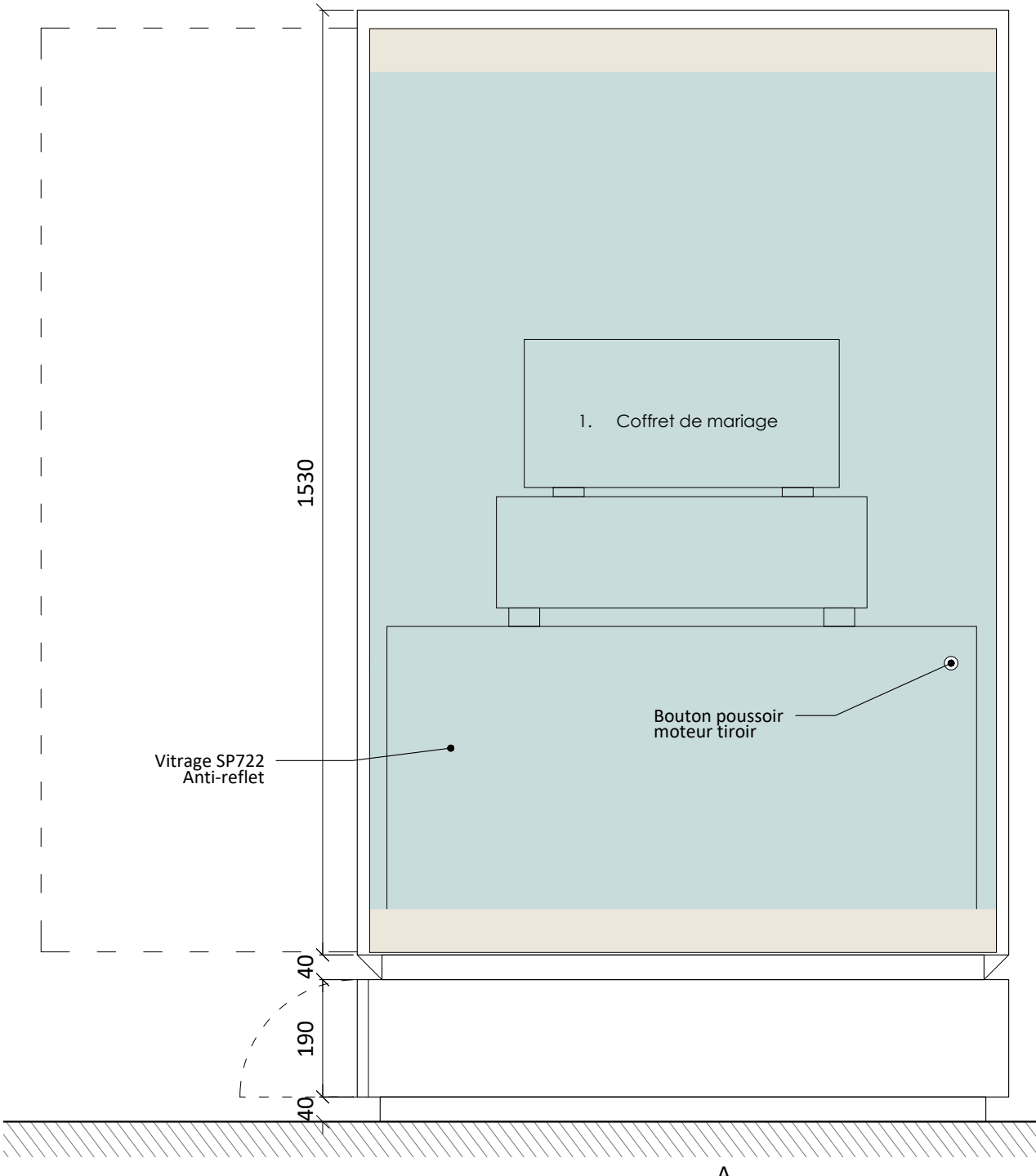
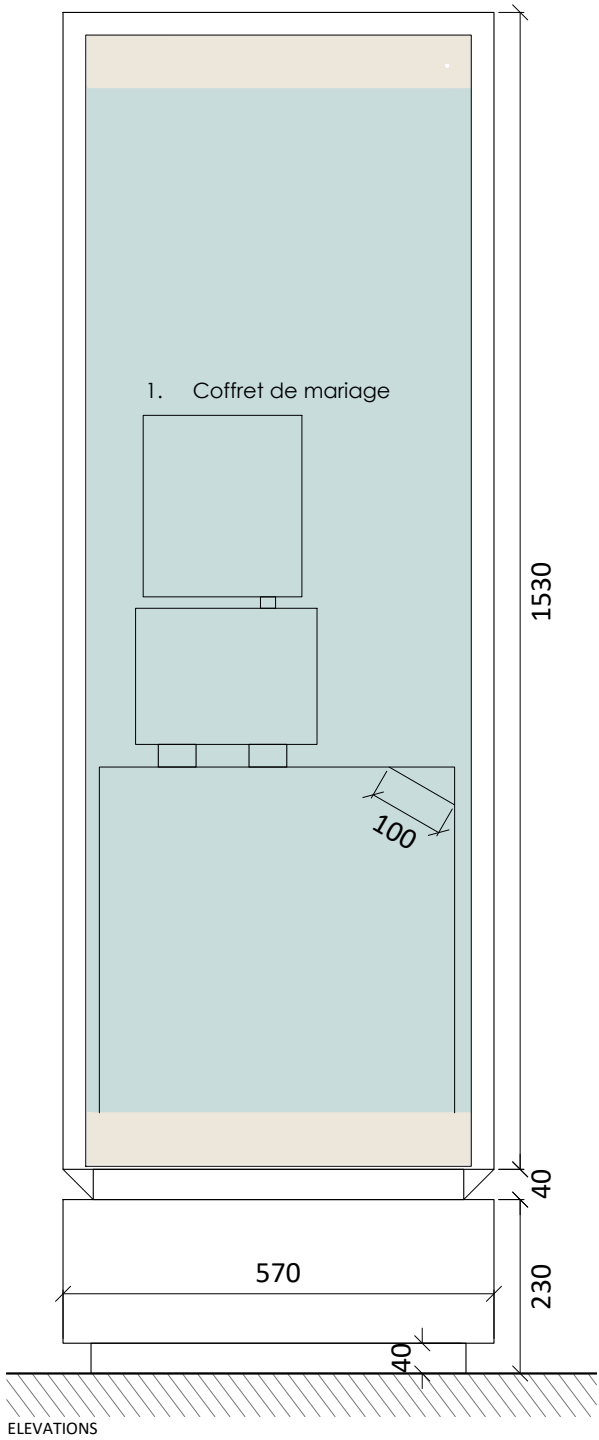

Vitrine 2
1 - Coffret de mariage
5.5 - Aumônière coufique
5.7 - Aumônière
5.8 - Sachet à reliques à losanges

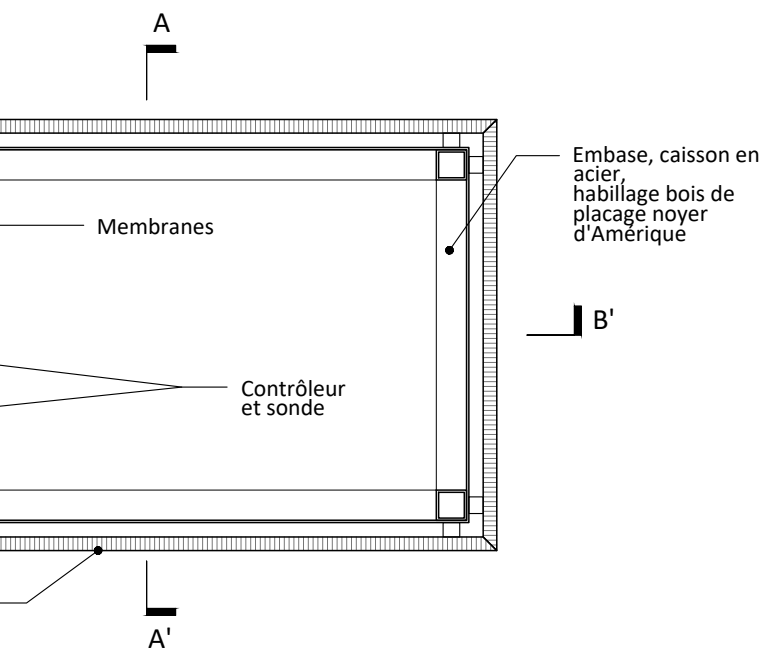
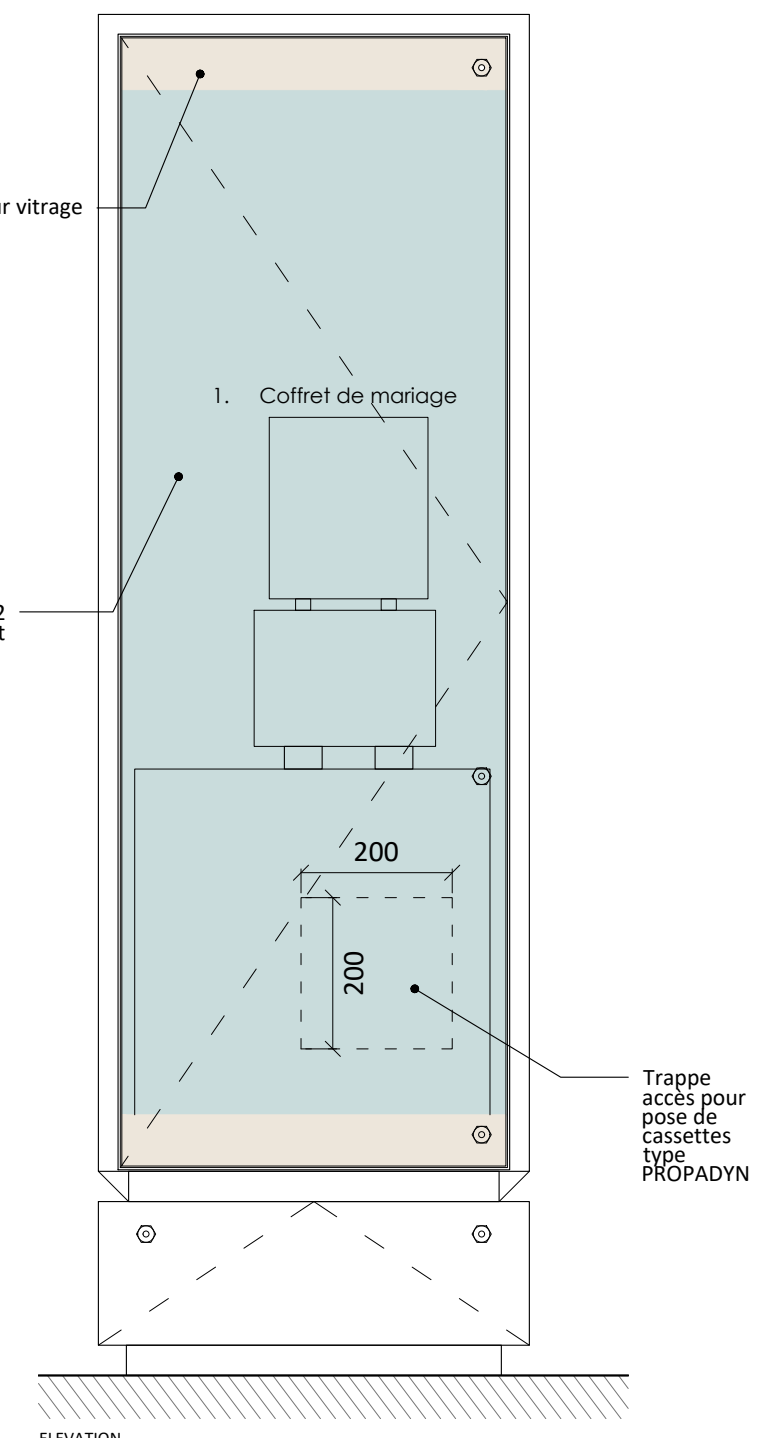
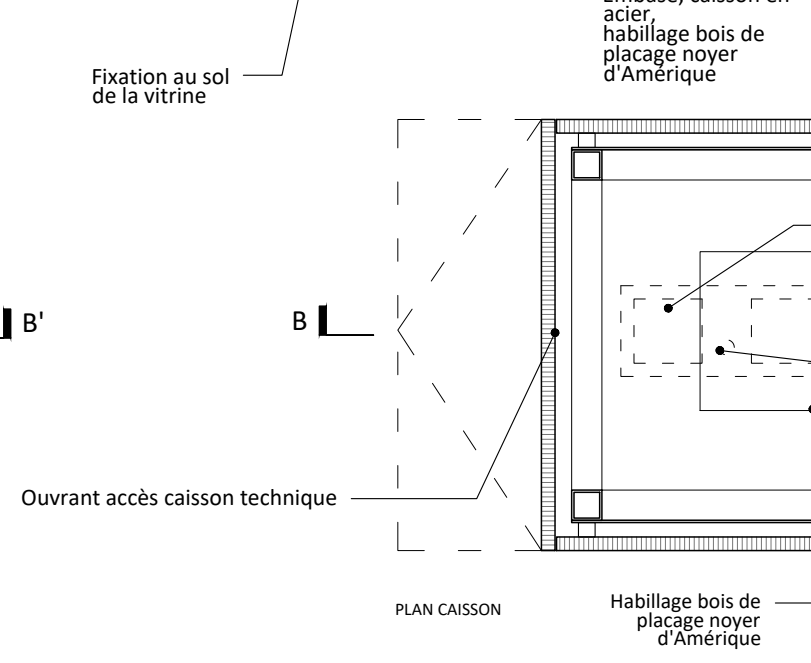
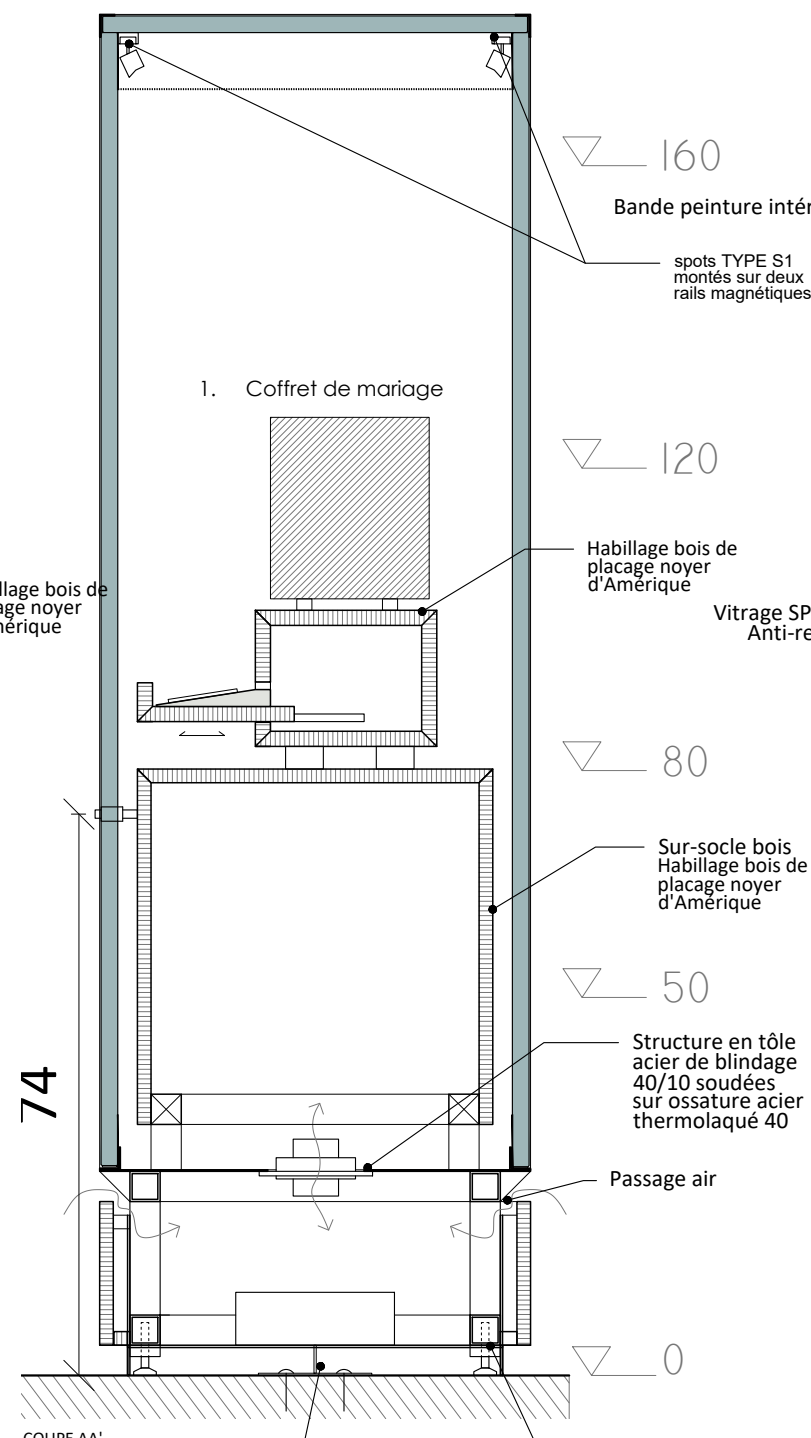
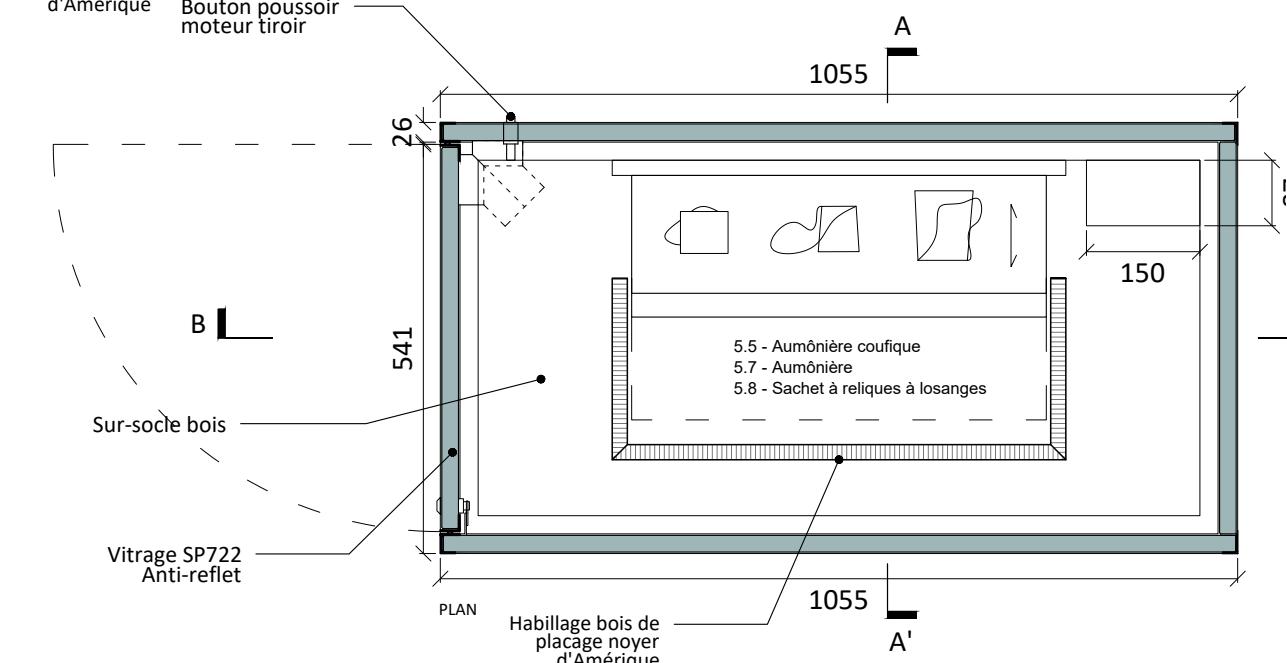
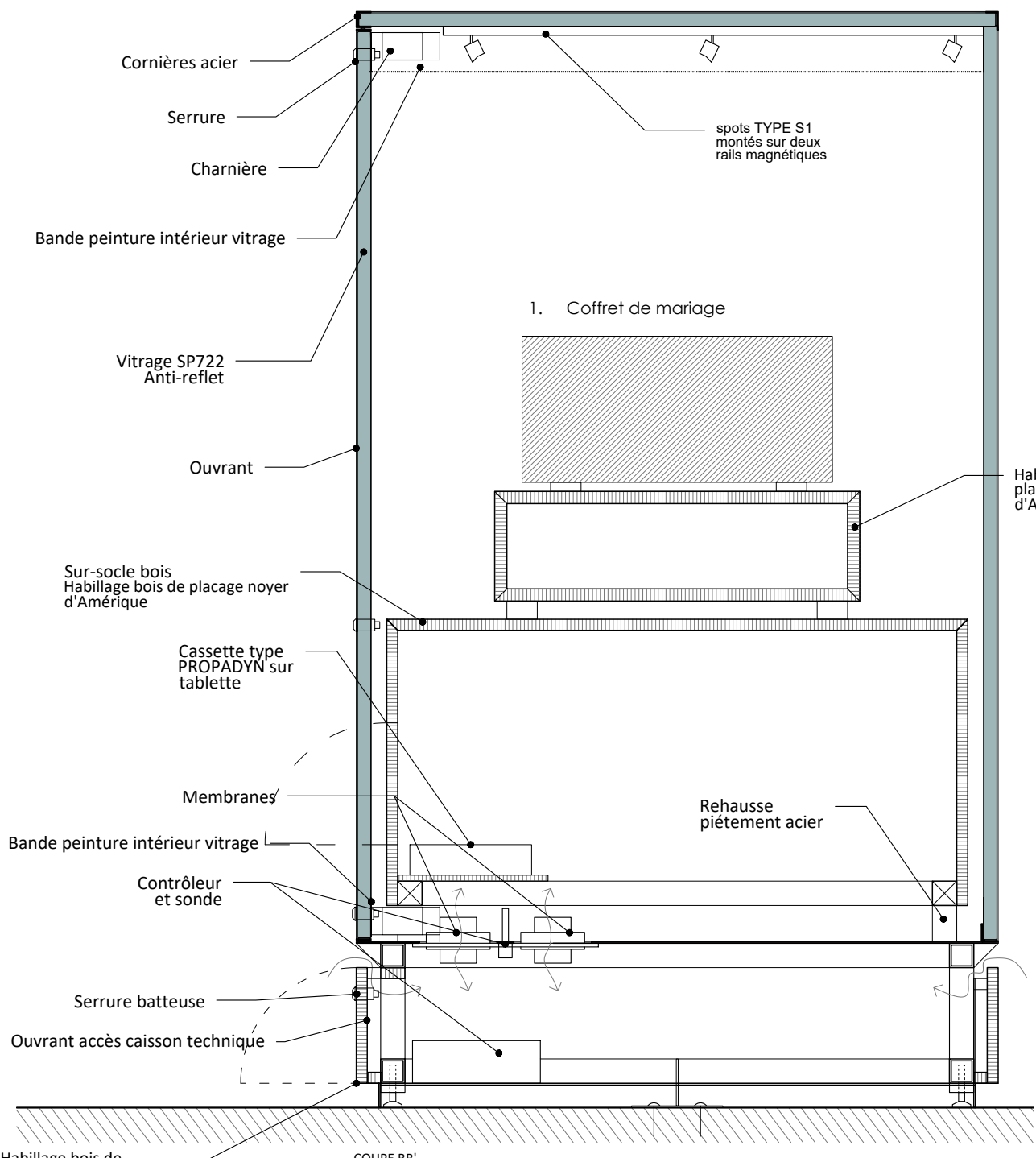

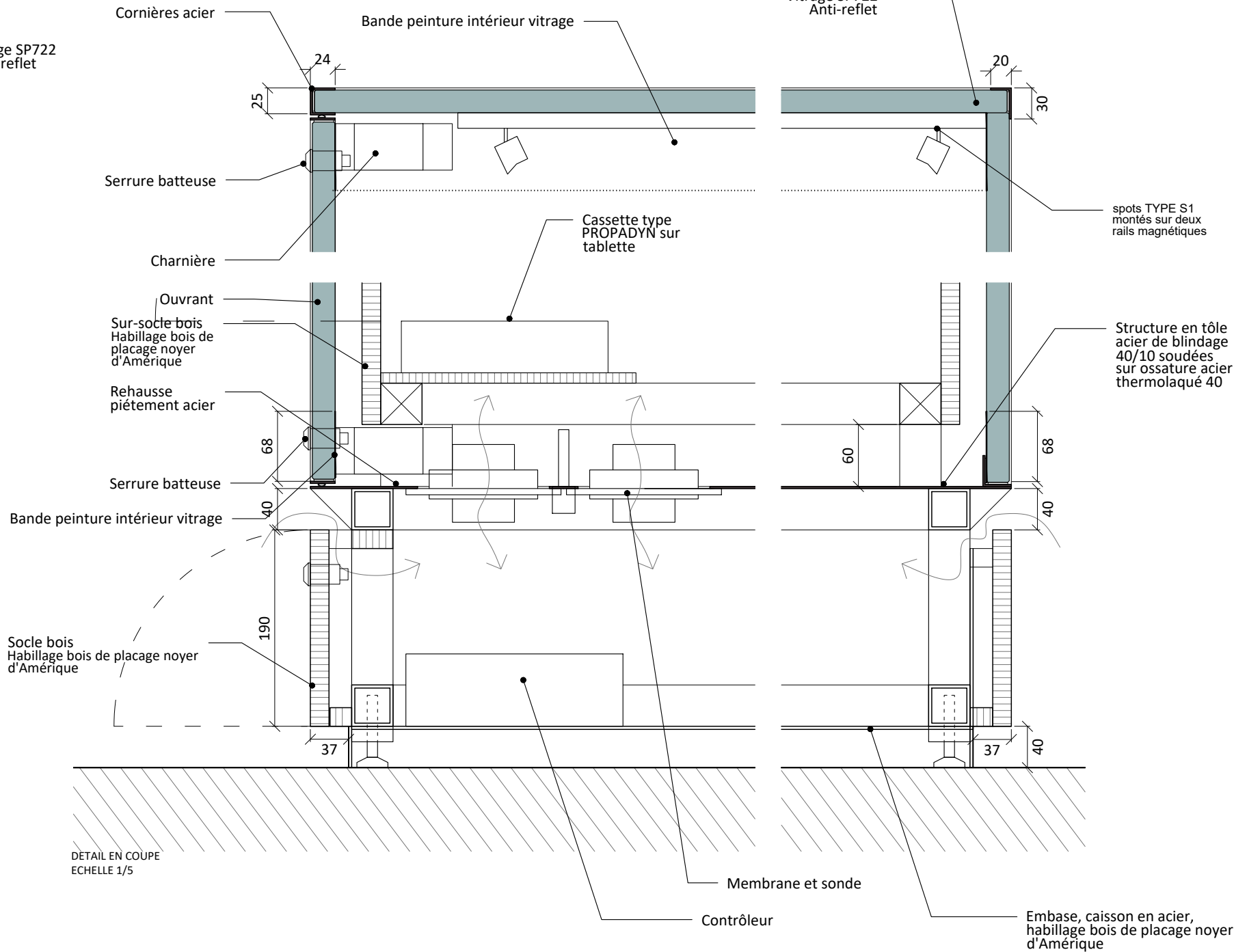
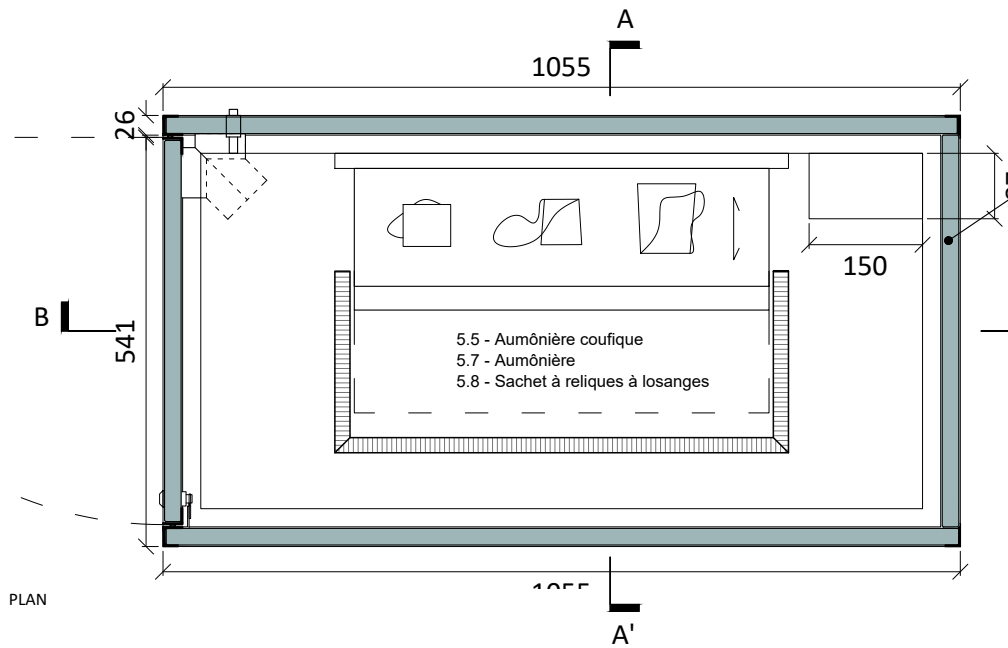
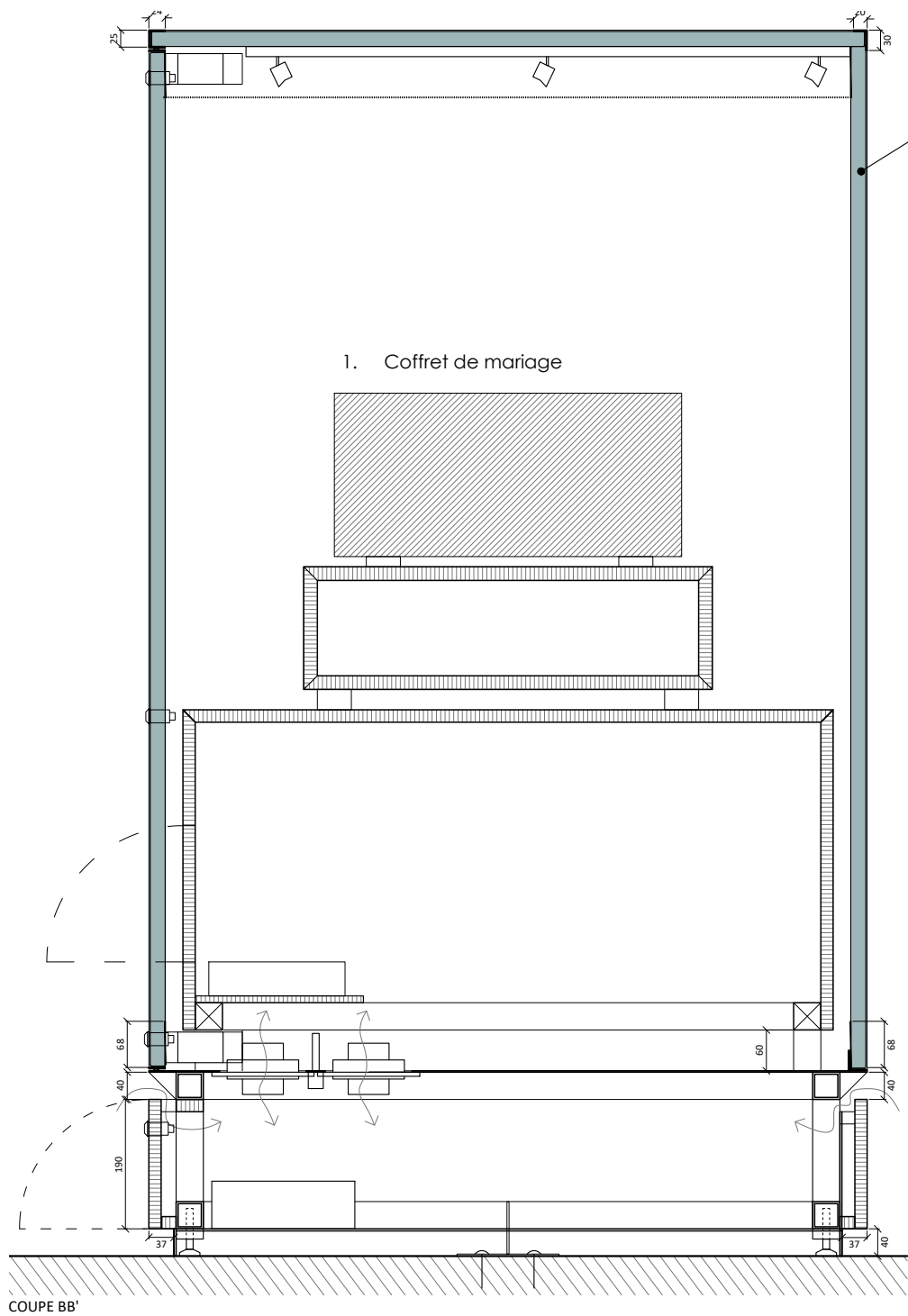

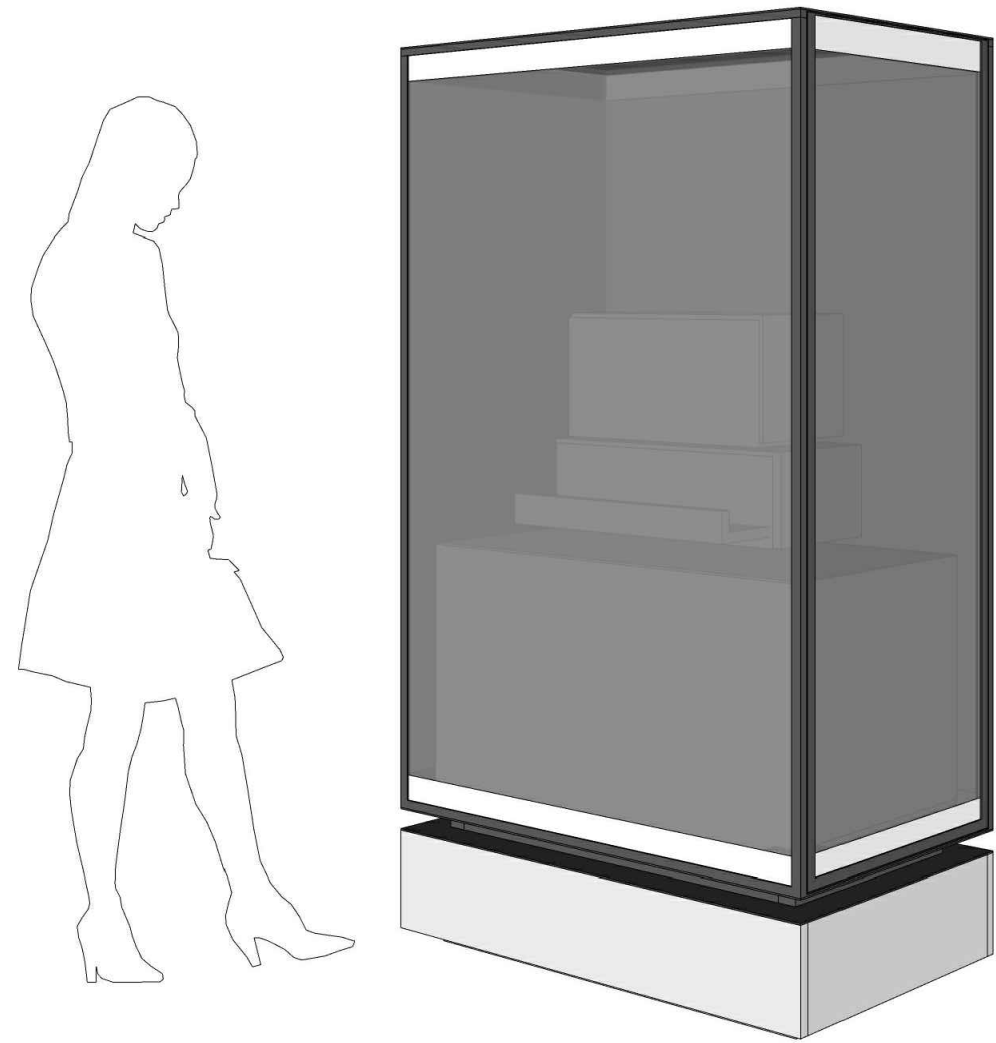

Perspective

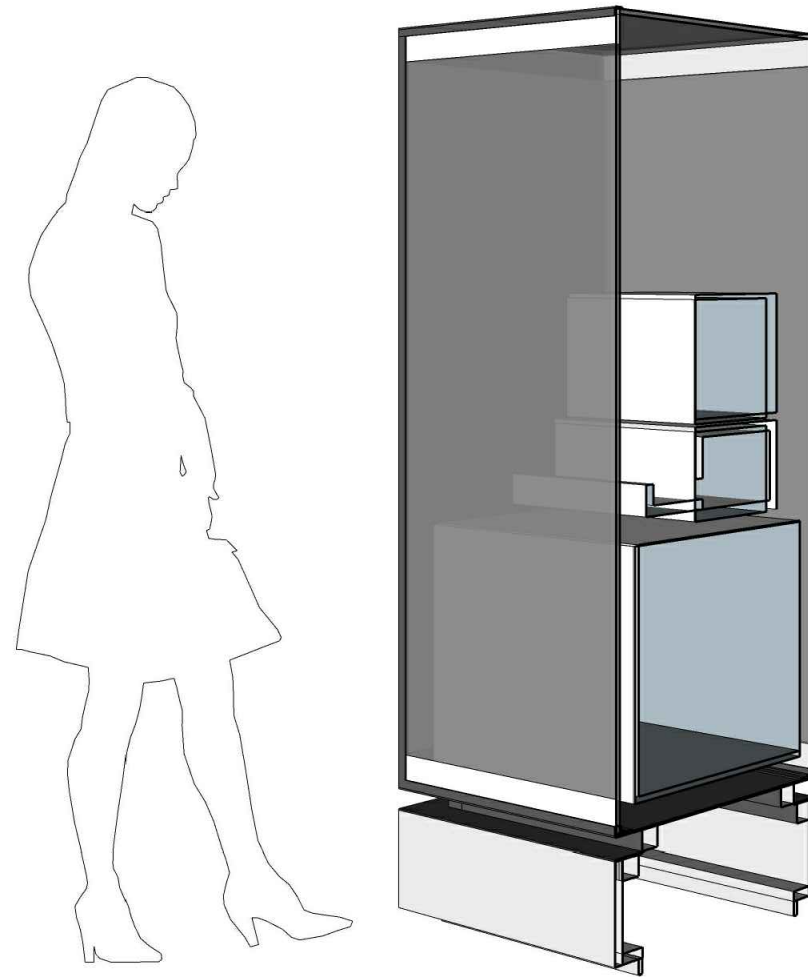

Coupe Perspective

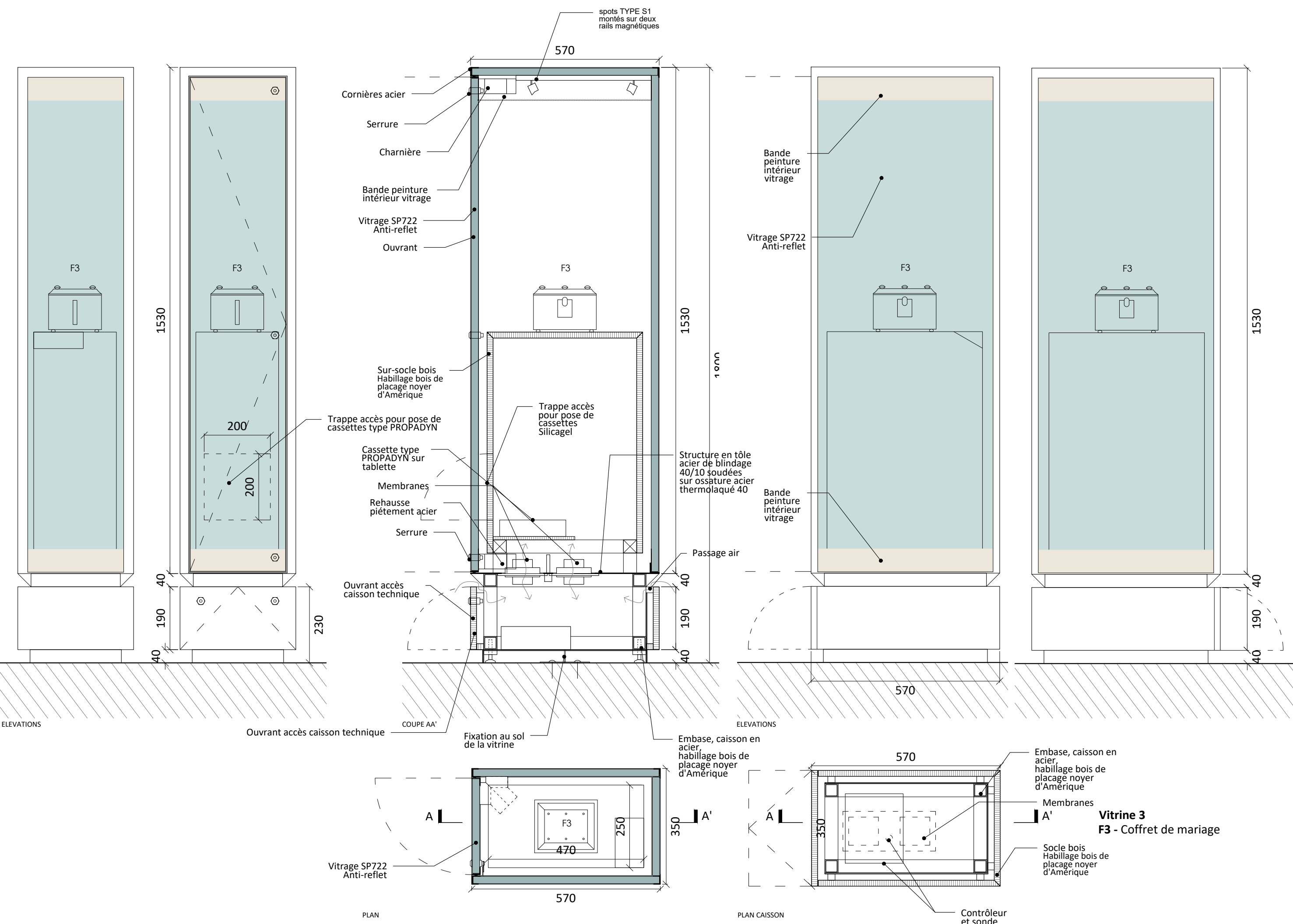

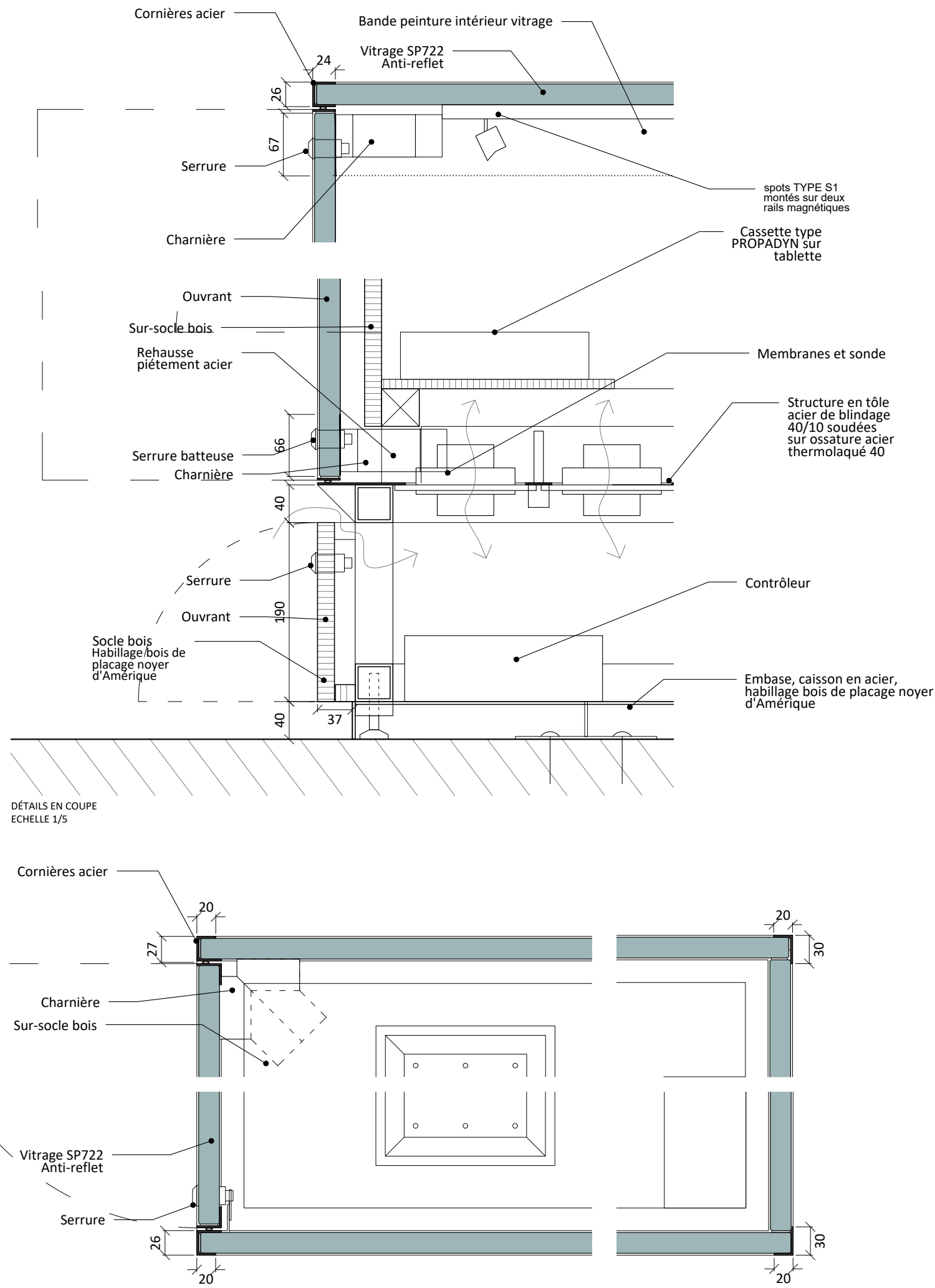
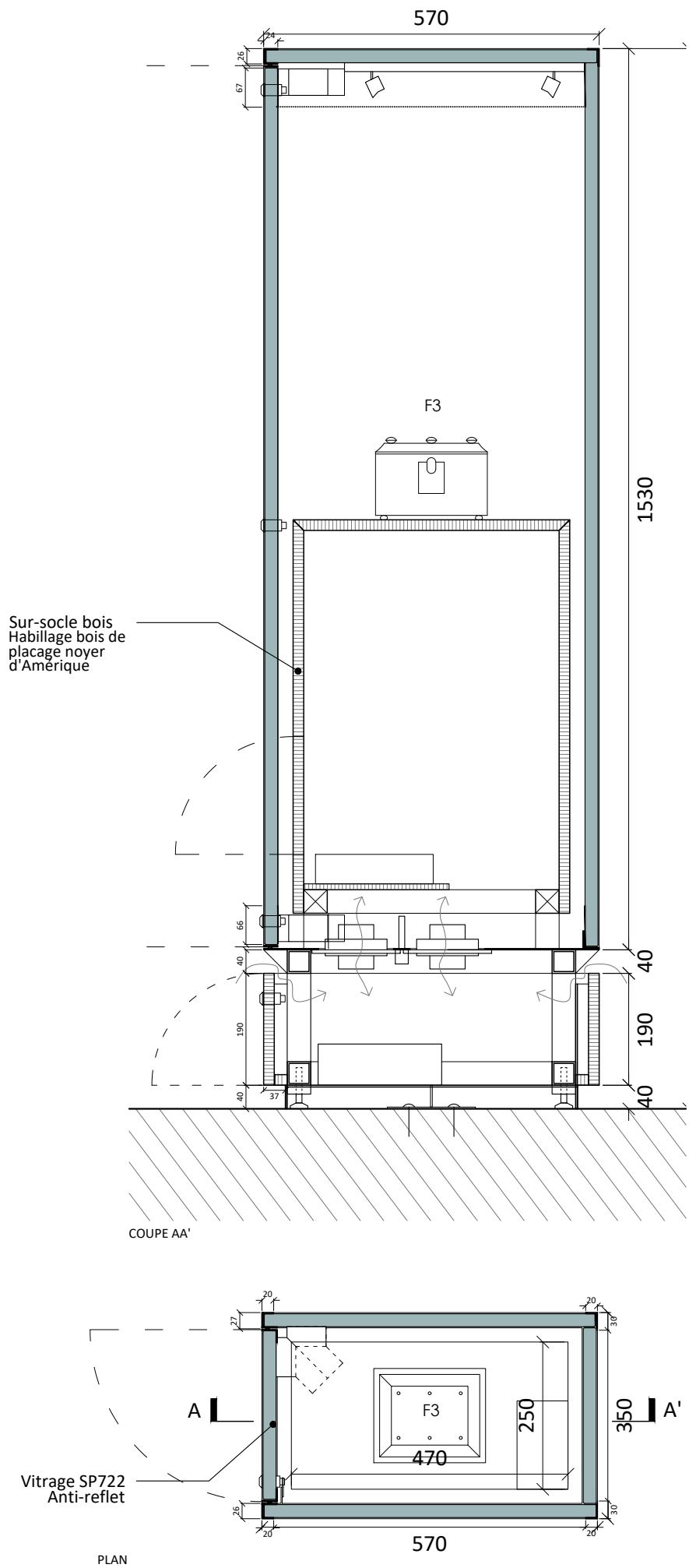

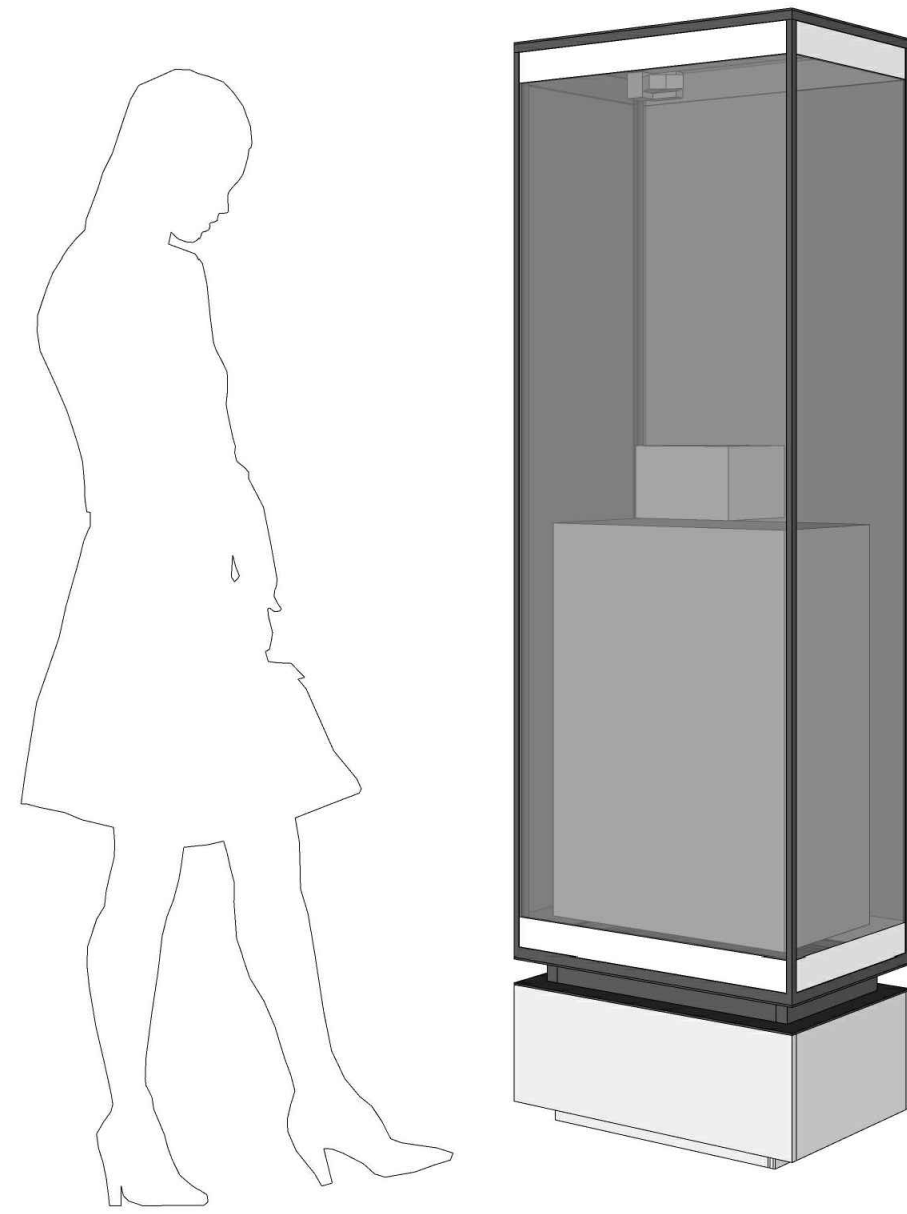

Perspective

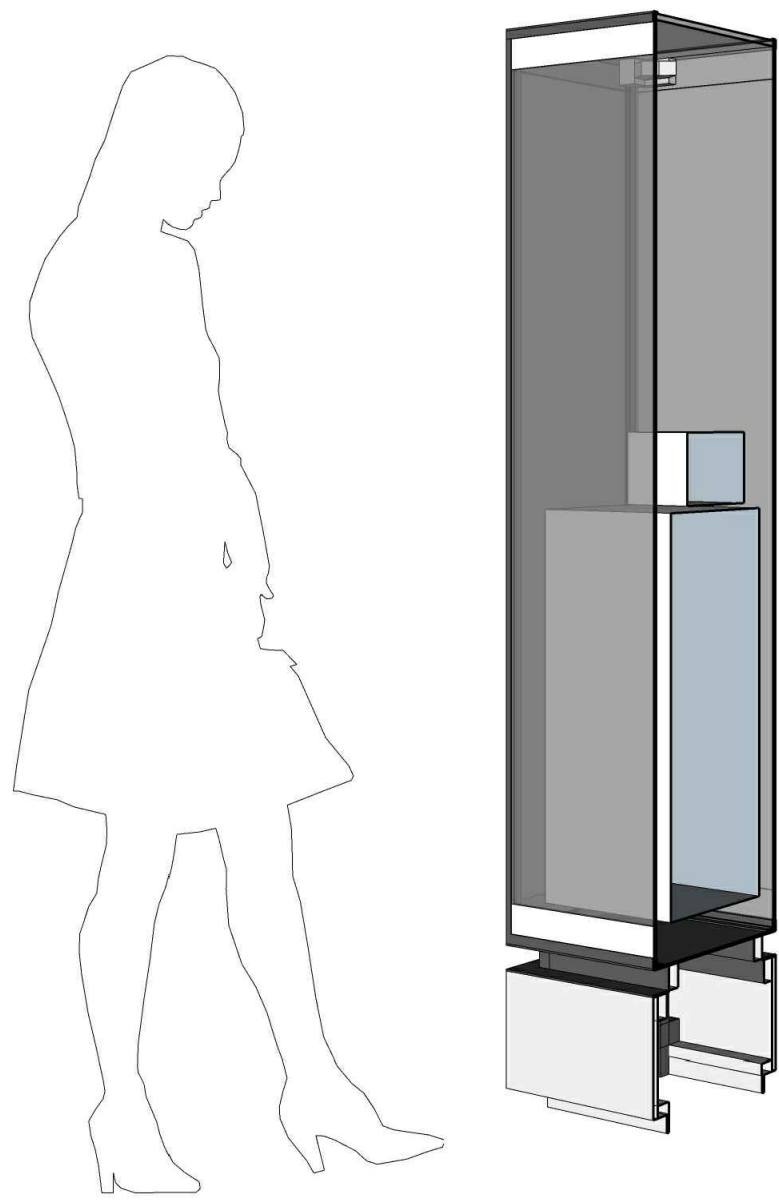

Coupe Perspective

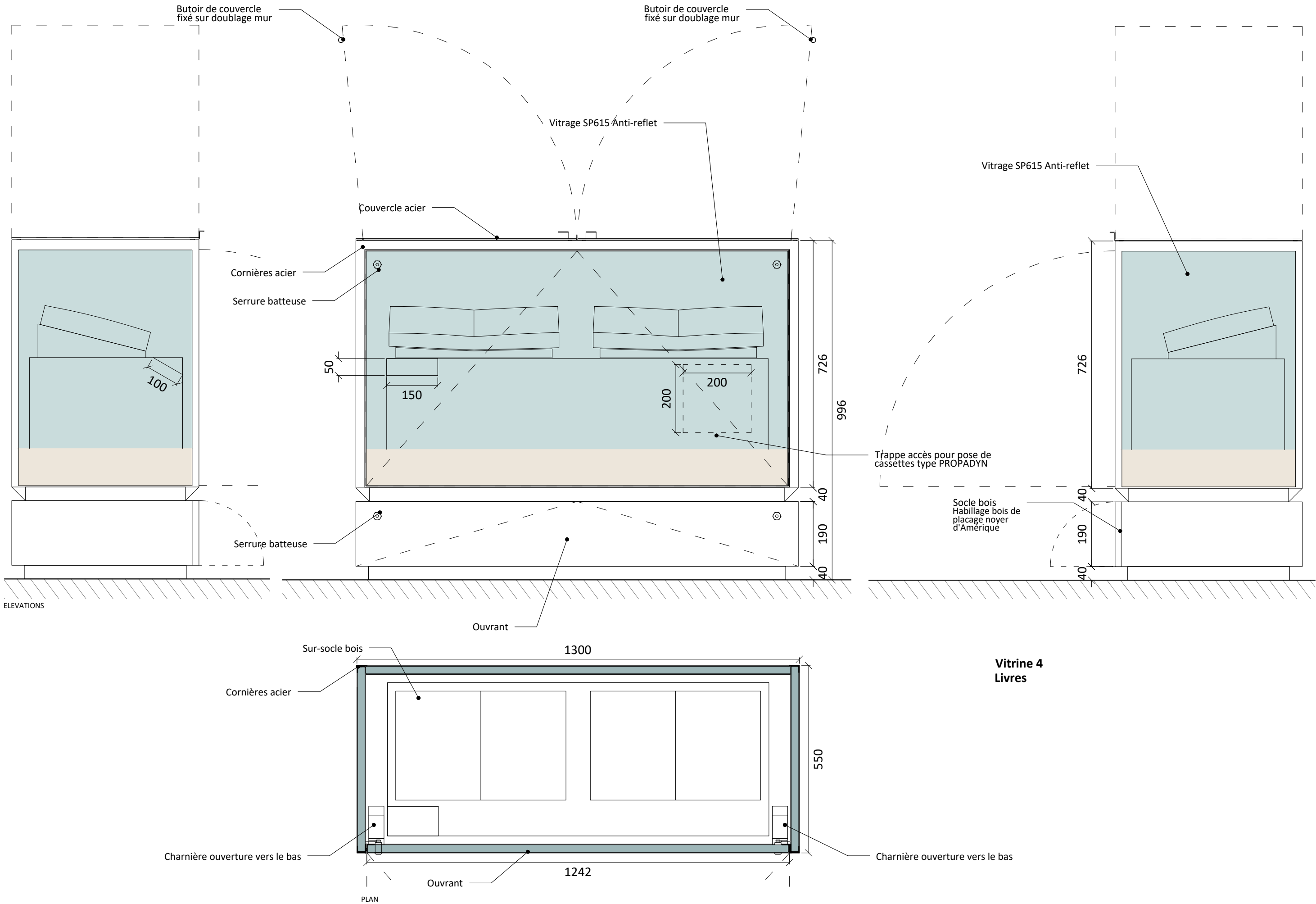

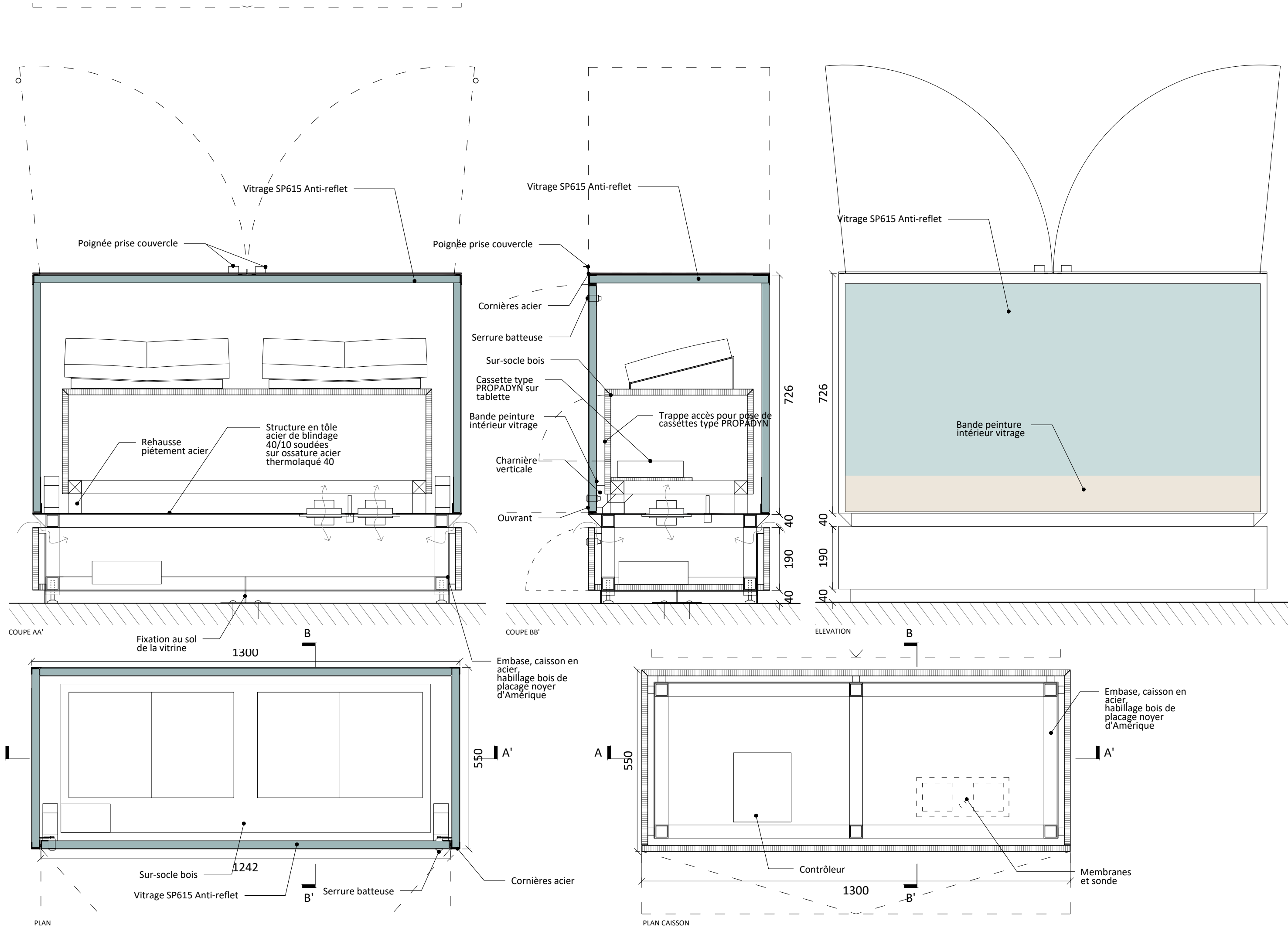

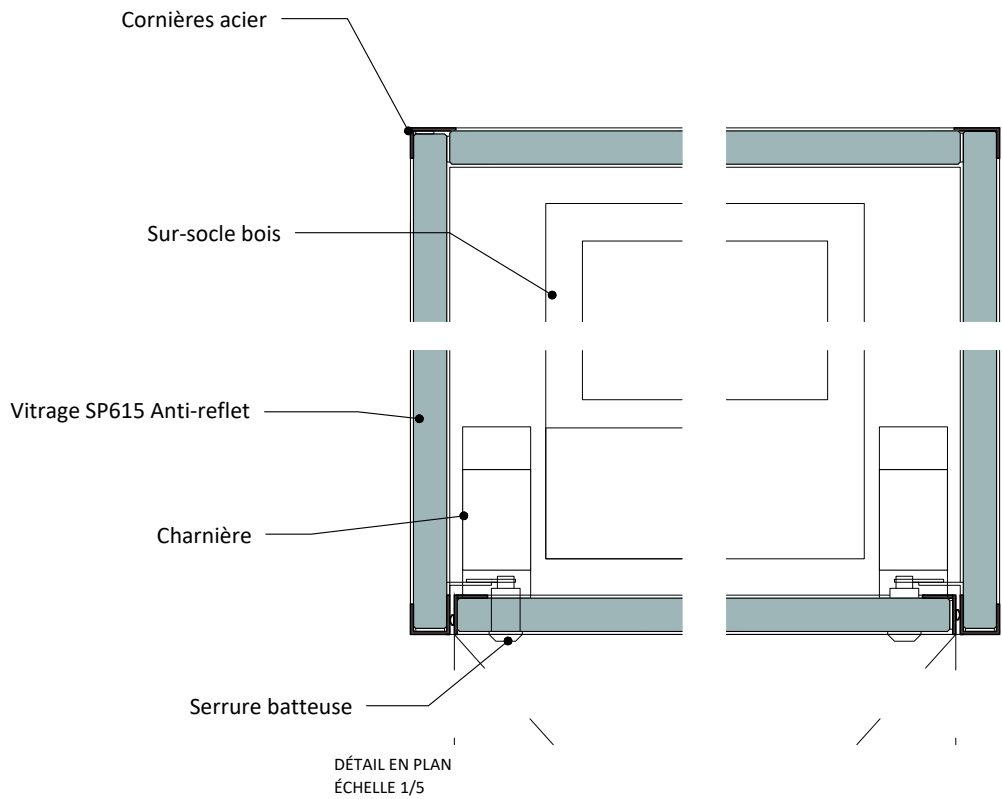
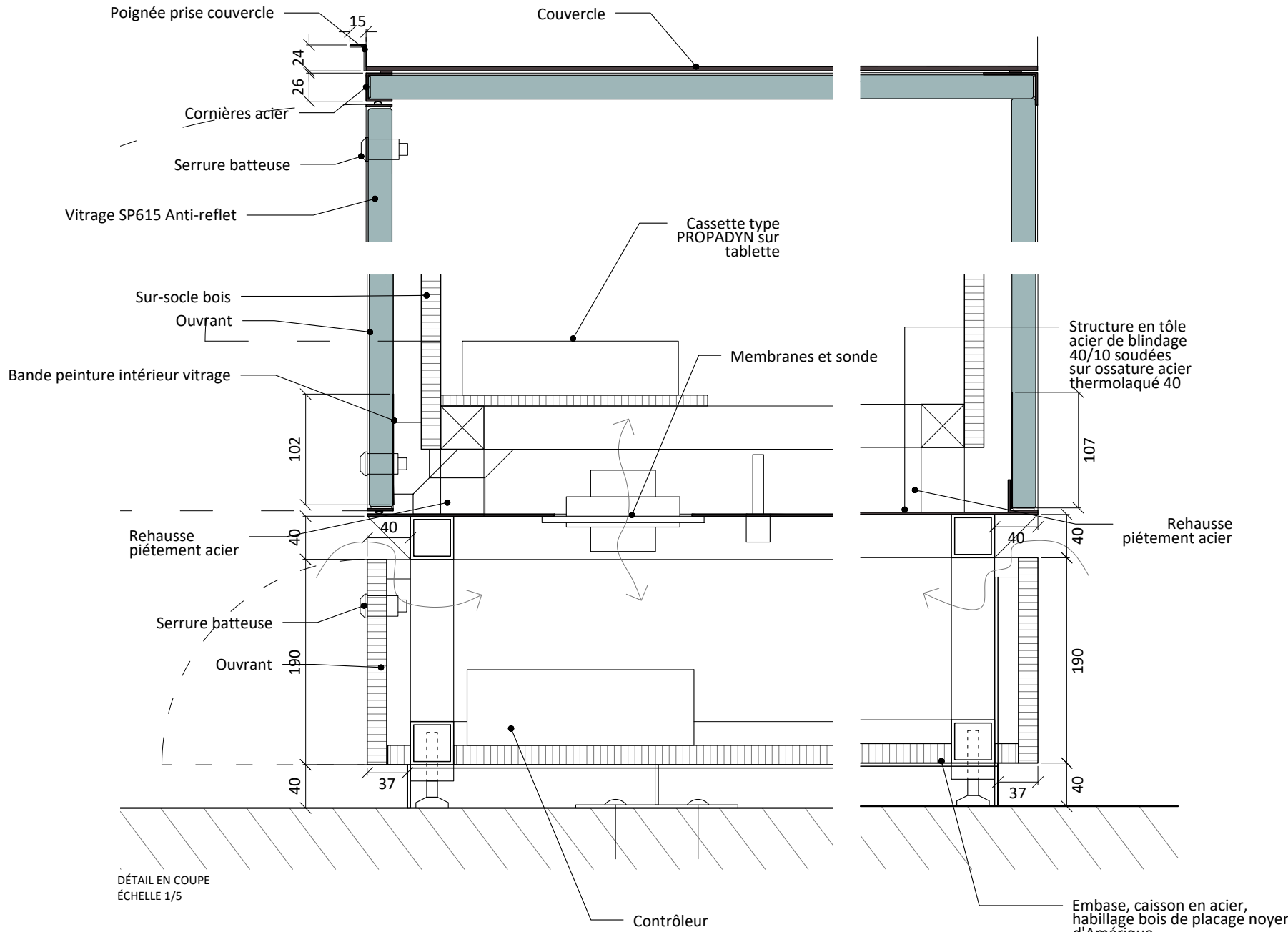
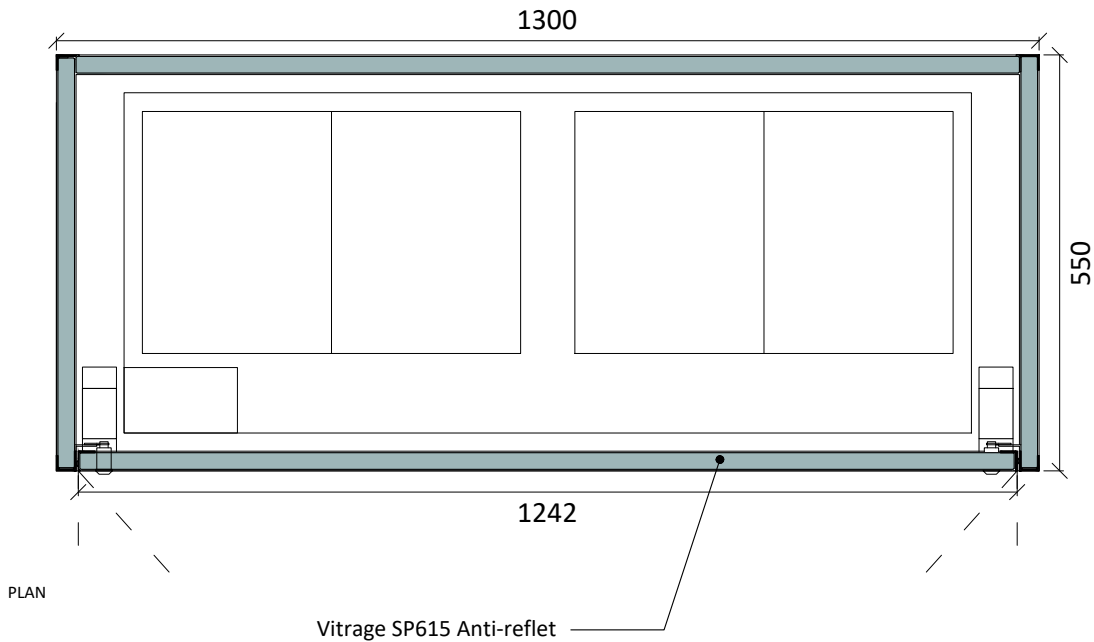
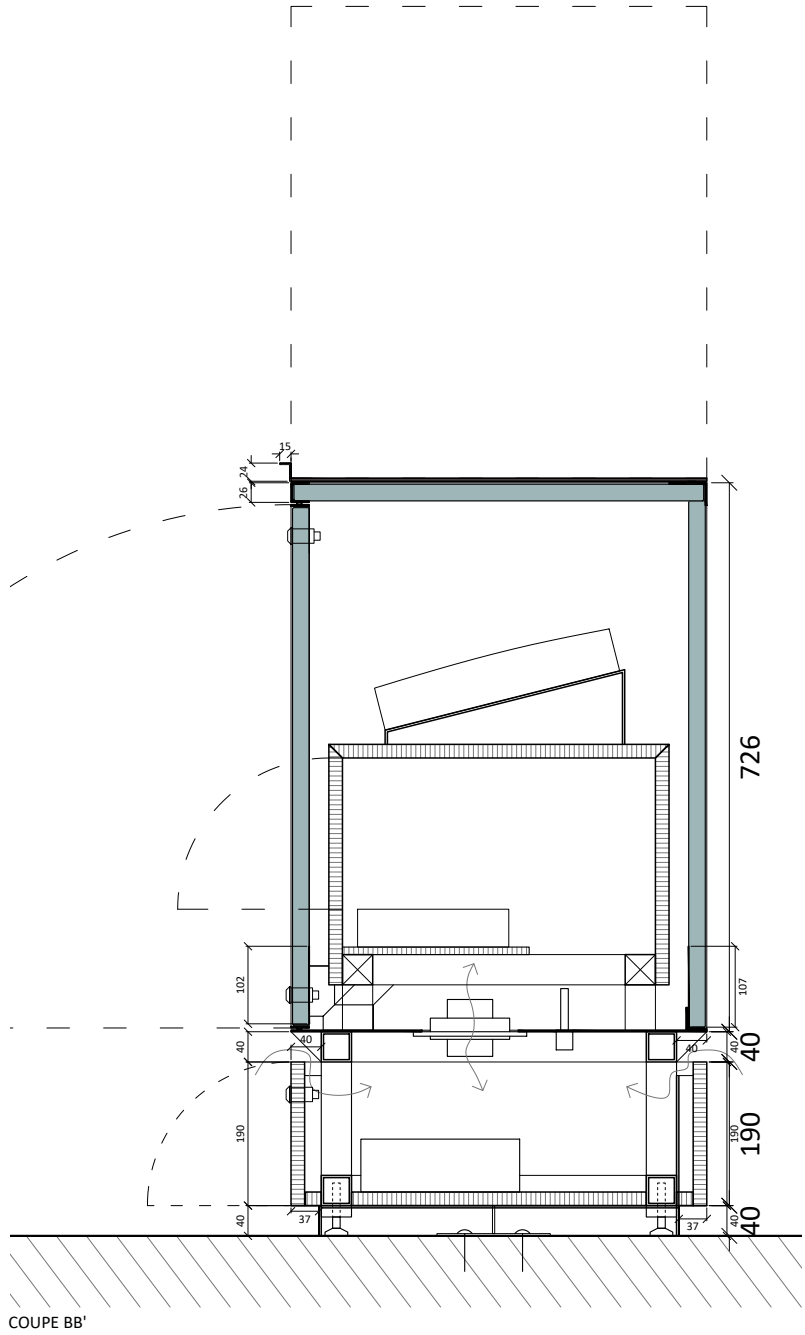

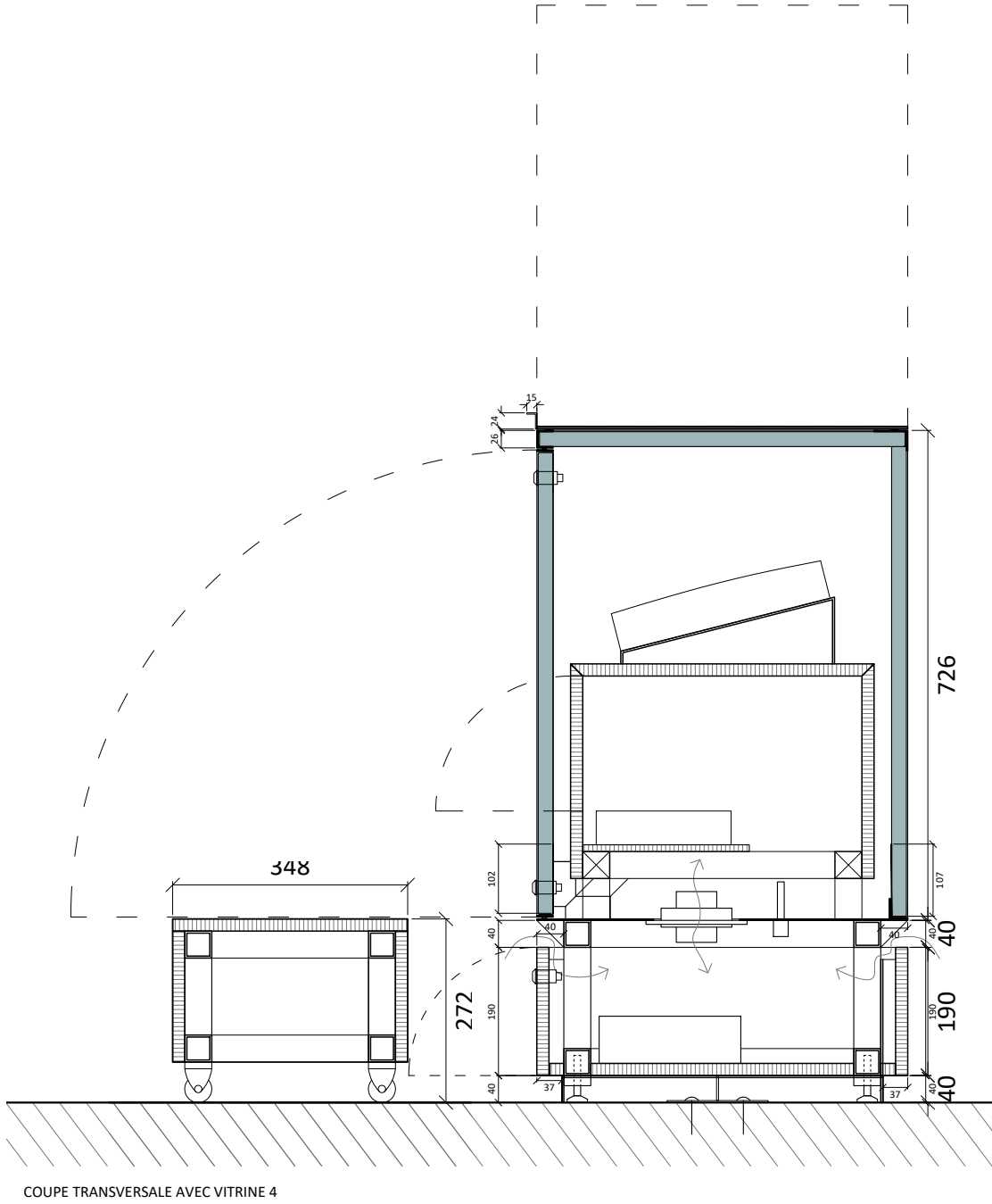

Habillage bois de
placage noyer
d'Amérique

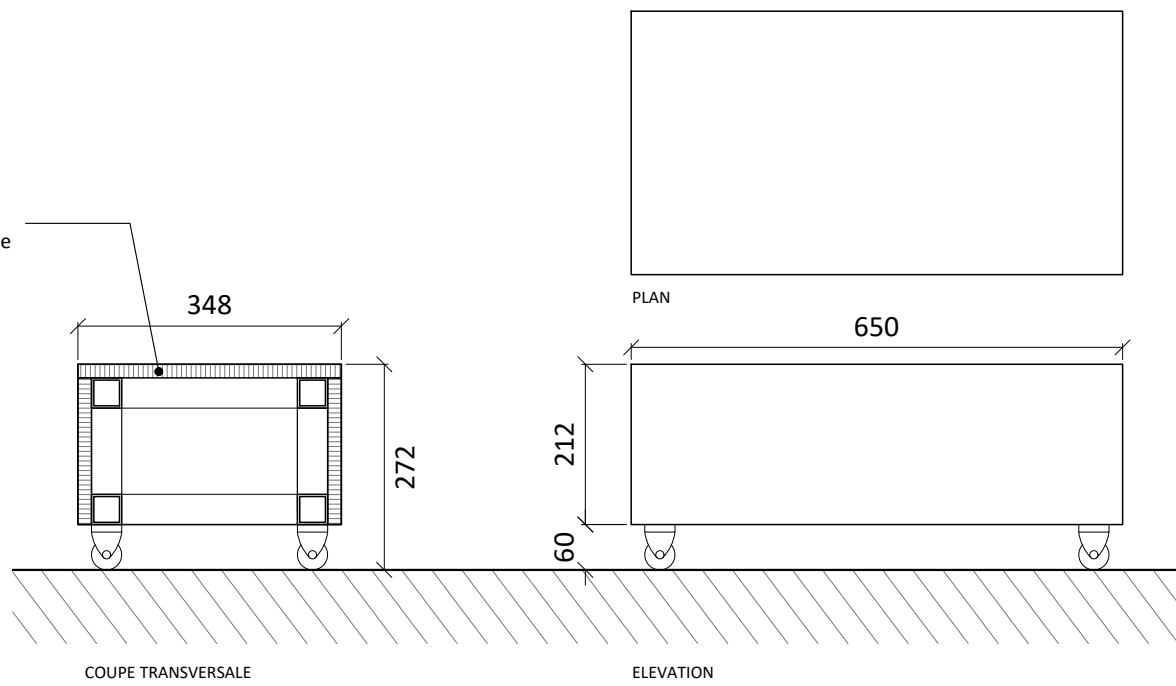

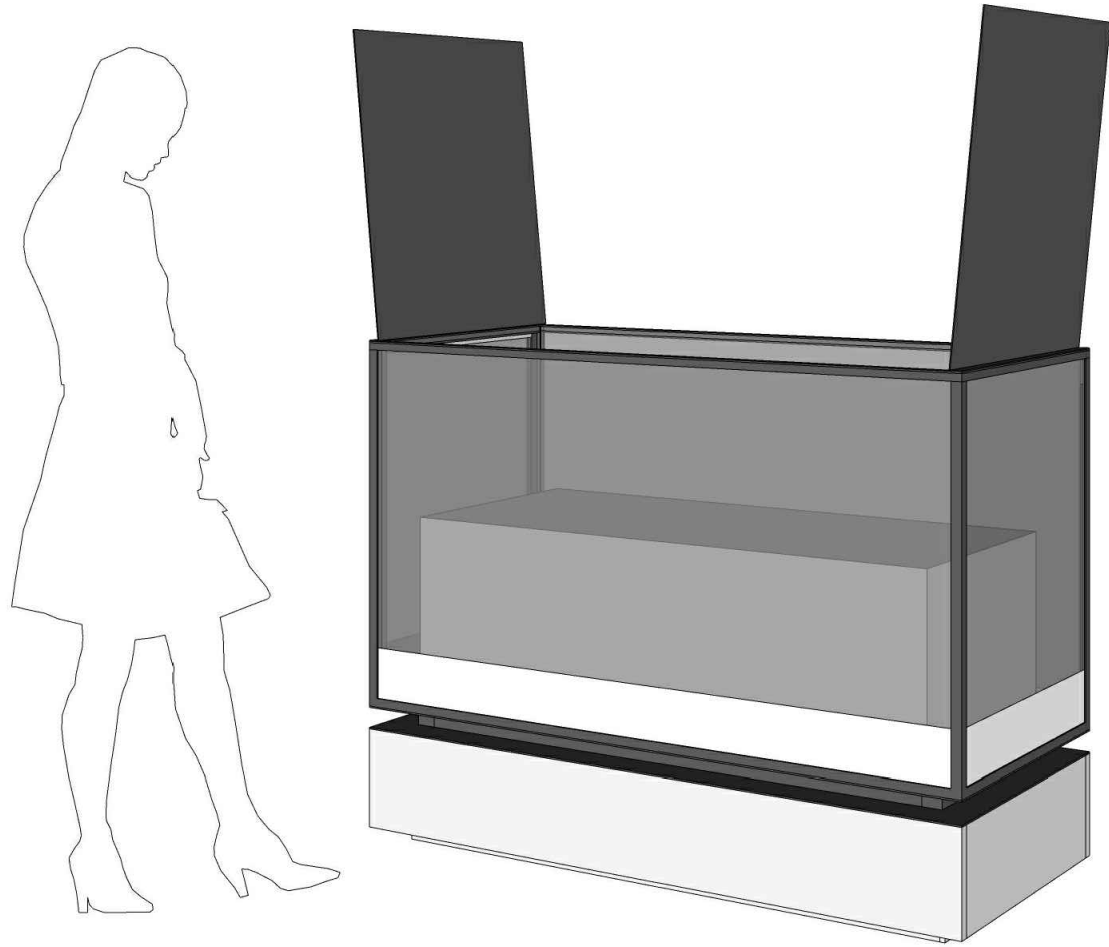

Perspective

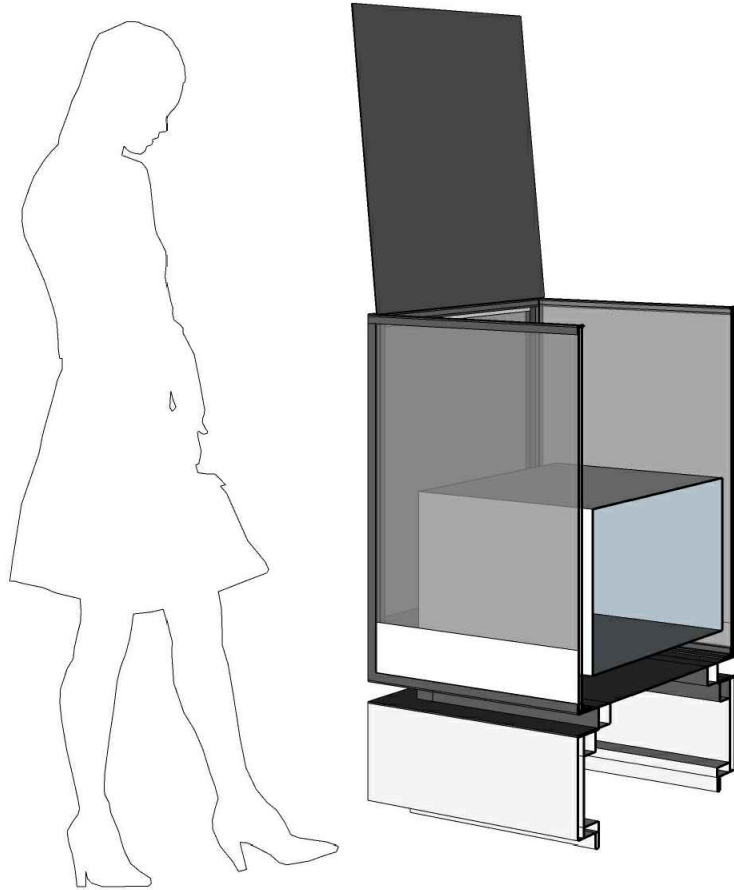

Coupe Perspective

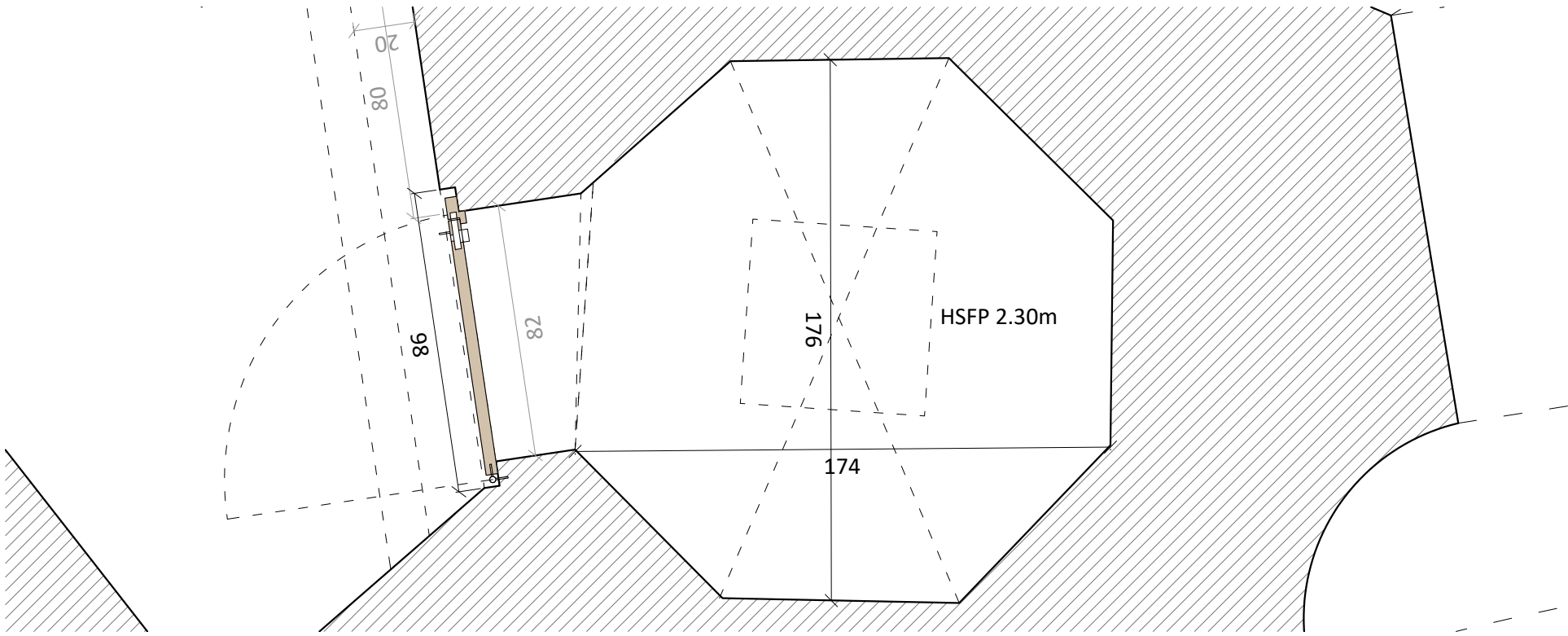
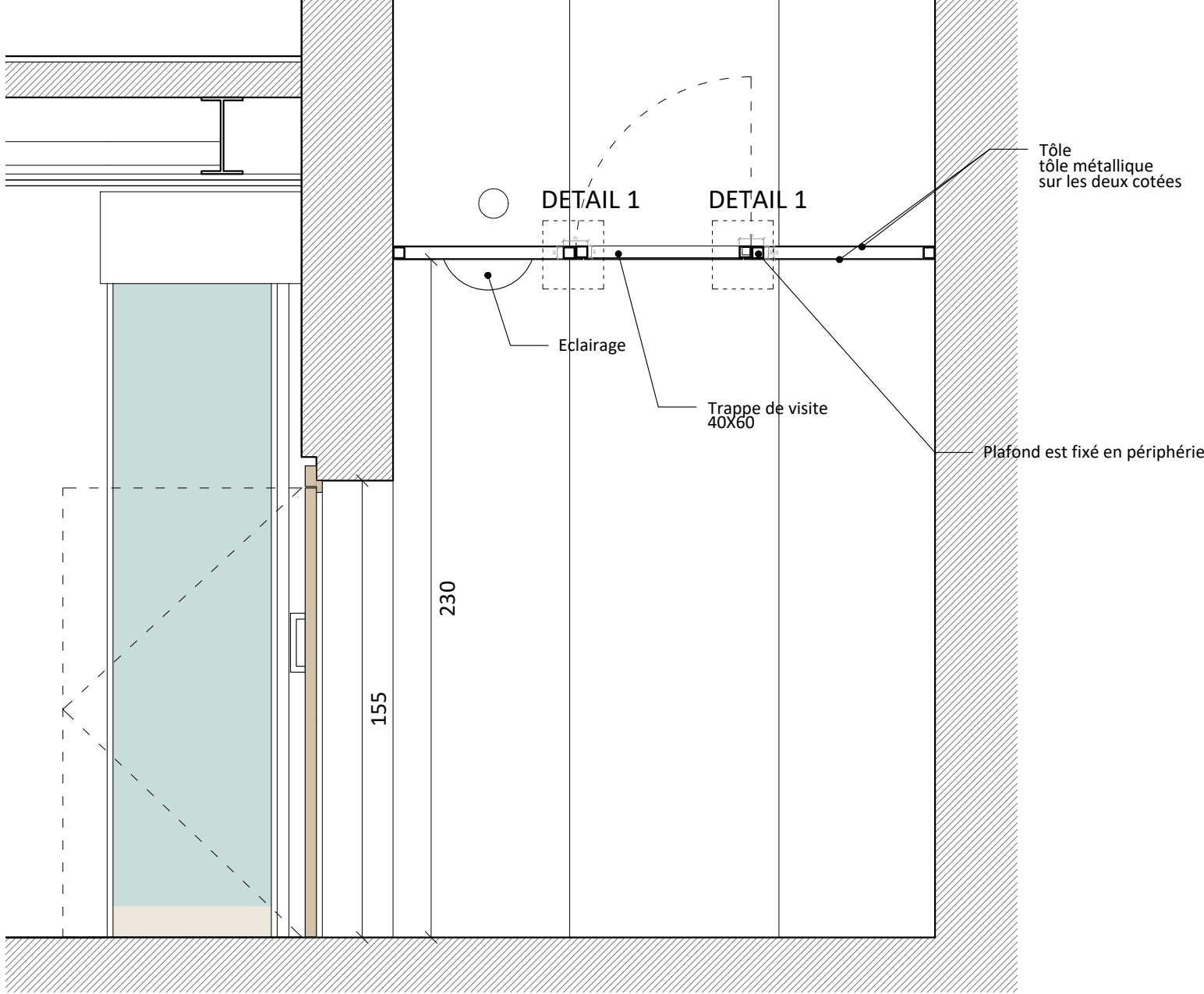
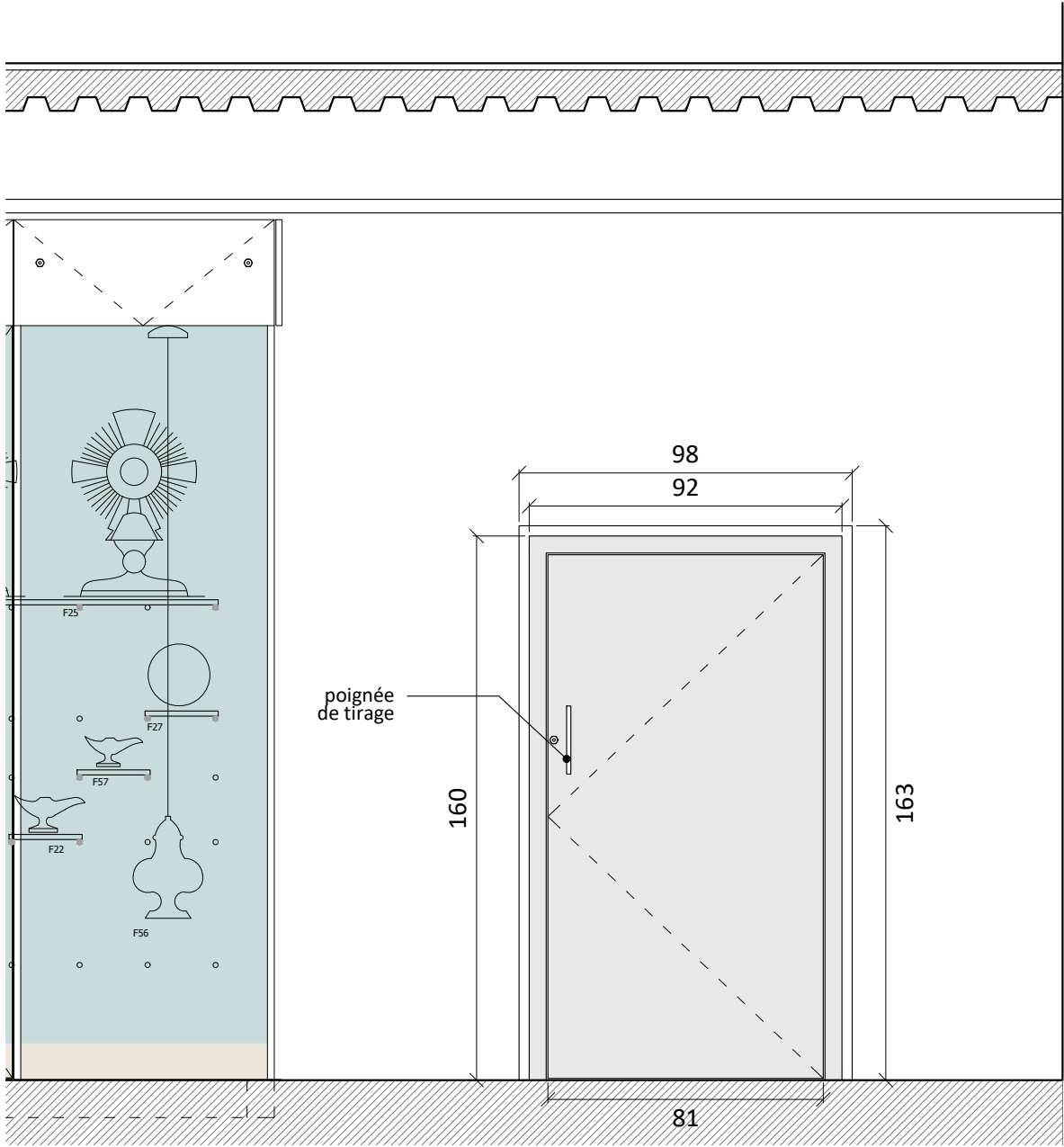

DETAIL TRAPPE

